GEN

ALLEN COUNTY PUBLIC LIBRARY
3 1833 02484 2053

Gc 977.201 AL5ronc v. 75
Rondot, Alfred B.
Miscellaneous families of
Allen County, Indiana

ALFRED B. RONDOT COLLECTION

SERIES VOLUME SEVENTY-FIVE

MISCELLANEOUS FAMILIES OF ALLEN COUNTY, INDIANA "S-1"

1977

Allen County Public Library
900 Webster Street
PO Box 2270
Fort Wayne, IN 46801-2270

ALFRED B. RONDOT COLLECTION

Series Volume 1 - Rural Mail Directory 1910, v.1-A-B
Series Volume 2 - Rural Mail Directory 1910, v.2-C-D
Series Volume 3 - Rural Mail Directory 1910, v.3-C-D
Series Volume 4 - Rural Mail Directory 1910, v.4-E-G
Series Volume 5 - Rural Mail Directory 1910, v.5-L-M
Series Volume 6 - Rural Mail Directory 1910, v.6-N-R
Series Volume 7 - Rural Mail Directory 1910, v.7-S
Series Volume 8 - Rural Mail Directory 1910, v.8-T-Z
Series Volume 9 - St. Louis Church Cemetery, Besancon, IN
Series Volume 10 - Index to Records of St. Louis Church, Besancon, IN
Series Volume 11 - Records of French and Swiss families, City Directory, 1828-1885
Series Volume 12 - French and Swiss Families, 1800-1900 A Study
Series Volume 13 - French and Swiss Families, 1800-1900, A Study Supplement
Series Volume 14 - French and Swiss Citizens, Lindenwood Cemetery
Series Volume 15 - Early French Settlers in Allen Co., Work Papers. v.1
Series Volume 16 - Early French Settlers in Allen Co., Work Papers, v.2
Series Volume 17 - Early French Settlers in Allen Co., Land, Will, and Probate
Series Volume 18 - Early French Letters in Allen Co., Annotated Name Index to Valley of Upper Maumee
Series Volume 19 - French Surname Study
Series Volume 20 - French Surname Marriage Workbook
Series Volume 21 - French Surname Births Workbook
Series Volume 22 - French Surname Marriages, Pre-1920
Series Volume 23 - French Surname Index, 1880 Plat Map
Series Volume 24 - 1840 Census Abstract, Allen Co., with additional index, A-C
Series Volume 25 - 1840 Census Abstract, Allen Co., with addtional index, D-H
Series Volume 26 - 1840 Census Abstract, Allen Co., with additional index, I-N
Series Volume 27 - 1840 Census Abstract, Allen Co., with additional index, O-S
Series Volume 28 - 1840 Census Abstract, Allen Co., with additional index, T-Y
Series Volume 29 - French and Other Deaths and Obits., A-D
Series Volume 30 - French and Other Deaths and Obits., E-L
Series Volume 31 - French and Other Deaths and Obits., M-R
Series Volume 32 - French and Other Deaths and Obits., S-Z
Series Volume 33 - Rondot Family Genealogy, pt. 1
Series Volume 34 - Rondot Family Genealogy, pt. 2

Series Volume 35 - French and Related Obits., A-L
Series Volume 36 - French and Related Obits., M-Z
Series Volume 37 - Girardot Surname Study, pt. 1
Series Volume 38 - Girardot Surname Study, pt. 2
Series Volume 39 - Girardot Surname Study, pt. 3
Series Volume 40 - Goette-Getty Family, pt. 1
Series Volume 41 - Goette-Getty Family, pt. 2
Series Volume 42 - Selected Obituary Index
Series Volume 43 - Some French Families of Allen Co., A
Series Volume 44 - Some French Families of Allen Co., B (pt. 1)
Series Volume 45 - Some French Families of Allen Co., B (pt. 2)
Series Volume 46 - Some French Families of Allen Co., C
Series Volume 47 - Some French Families of Allen Co., D
Series Volume 48 - Some French Families of Allen Co., E-F
Series Volume 49 - Some French Families of Allen Co., G
Series Volume 50 - Some French Families of Allen Co., H-K
Series Volume 51 - Some French Families of Allen Co., L
Series Volume 52 - Some French Families of Allen Co., M-O
Series Volume 53 - Some French Families of Allen Co., P
Series Volume 54 - Some French Families of Allen Co., Q-R
Series Volume 55 - Some French Families of Allen Co., S-U
Series Volume 56 - Some French Families of Allen Co., V-Z
Series Volume 57 - Misc. Families of Allen Co., A
Series Volume 58 - Misc. Families of Allen Co., B-1
Series Volume 59 - Misc. Families of Allen Co., B-2
Series Volume 60 - Misc. Families of Allen Co., C
Series Volume 61 - Misc. Families of Allen Co., D
Series Volume 62 - Misc. Families of Allen Co., E-F
Series Volume 63 - Misc. Families of Allen Co., G-1
Series Volume 64 - Misc. Families of Allen Co., G-2
Series Volume 65 - Misc. Families of Allen Co., H
Series Volume 66 - Misc. Families of Allen Co., I-J
Series Volume 67 - Misc. Families of Allen Co., K
Series Volume 68 - Misc. Families of Allen Co., L
Series Volume 69 - Misc. Families of Allen Co., M
Series Volume 70 - Misc. Families of Allen Co., N-O
Series Volume 71 - Misc. Families of Allen Co., P-1
Series Volume 72 - Misc. Families of Allen Co., P(2)-Q
Series Volume 73 - Misc. Families of Allen Co., R-1
Series Volume 74 - Misc. Families of Allen Co., R-2
Series Volume 75 - Misc. Families of Allen Co., S-1
Series Volume 76 - Misc. Families of Allen Co., S-2
Series Volume 77 - Misc. Families of Allen Co., T
Series Volume 78 - Misc. Families of Allen Co., U-V
Series Volume 79 - Misc. Families of Allen Co., W-Z

KENNETH
W
SACHEN

GETTY

FATHER: WILLIAM J. SACHEN
MOTHER: ANN AMBRE

KENNETH W. SACHEN
B 5-3-1940
AURORA, ILL.

SUSAN VIRGINIA GETTY
B 7-5-1936
FT. W

MAR - 8-19-1972
FT. W

2ND MARRIAGE

FATHER - CLEMENT J. G GETTY
MOTHER - DOROTHY FREISTROFFER

JULIE ELLEN GOSS
B 3-26-1965
COLUMBIA CITY, IND.

THOMAS JACK GOSS
B 5-21-1967
COLUMBIA CITY, IND.

KAREN ANNE GOSS
B 9-8-1969
COLUMBIA CITY, IND.

3 KAREN ANNE GOSS
B 9-8-1969
COLUMBIA CITY

2 THOMAS JACK GOSS
5-21-1967
COLUMBIA CITY

1 JULIE ELLEN GOSS
3-26-1965
COLUMBIA CITY

THOMAS GOSS

SUSAN VIRGINIA GETTY
7-5-1936
FT. W

MAR -

2ND MAR.

KENNETH W. SACHEN
B 5-3-1940
AURORA, ILL.

8-19-1972

RETURN TO: ALFRED B. RONDOT
1648 CIRCLE DR.
FT. WAYNE IND
46808

3 CHILDREN

(11)

DATA WORK SHEET (For recording genealogical information as it is gathered from various sources.)

Date NOV 1972 Search No. Enclosure No.

Name of Subject SUSAN VIRGINIA GETTY

Subject's Data	Day	Month	Year	City, Town or Place	County or Province, etc.	State or Country
Birth	5	JULY	1936	FT. WAYNE	ALLEN Co.	INDIANA
Chr'nd						
Mar.	Aug	19,	1972	FT WAYNE	ALLEN Co	In.
Death						
Burial						

Places of Residence 3609 WEBSTER ST FT. WAYNE
5113 HOLTON AVE

Occupation Church Affiliation CATH Military Rec. NONE

Father CLEMENT J. GETTY Mother DOROTHY FREISTROFER

Name of Spouse KENNETH W. SACHEN

Spouse's Data	Day	Month	Year	City, Town or Place	County or Province, etc.	State or Country
Birth	3	-5	1940	AURORA	(KANE)	ILLINOIS
Chr'nd						
Death						
Burial						

Places of Residence

Occupation MECHANIC Church Affiliation CATH Military Rec. 19[illegible]

Father WM. J. SACHEN Mother ANN AMBRO

Printed Record

Vol. Page Location

Document Dated Recorded

Who controls or has record?

- ☐ Bible
- ☐ Census
- ☐ Church
- ☒ Correspondence
- ☐ Court
- ☐ Deed
- ☐ History
- ☒ Home FAMILY RECORDS
- ☐ Interview
- ☐ Military
- ☐ Obituary
- ☐ Tombstone
- ☐ Vital Record
- ☐ Other

☐ Original: ☐ Certified Copy: ☐ Recorded Copy:

☐ Transcribed Copy: ☐ Extract:

☐ Photo Copy: ☐ Handwritten: ☐ Typewritten: ☐ Printed

Liability

Copy verbatum on this form the information you find in the various records or books as you do your research. (You will find differences in records.) Make a separate sheet for each search or each name or family on your line found in a search. Then, after information has been extracted from all sources, you may easily make comparisons of statements, judge value of each, and record correct data on a permanent form such as A1, F1, F3 or F6. See The Sixth Edition THE HOW BOOK FOR GENEALOGISTS for additional suggestions regarding the use of this sheet.

Children's names in full (Arrange in order of birth)	Children's Data	Day	Month	Year	City, Town or Place	County or Province, etc.	State or Country	Add. info. on children
KAREN ANNE GOSS (Full name of spouse*)	Birth	8	-9	-69	COLUMBIA CITY	(WHITLEY)	IND	
	Mar.							
	Death							
	Burial							
THOMAS JACK GOSS (Full name of spouse*)	Birth	21	-5	-67	COLUMBIA CITY	(WHITLEY)	IND	
	Mar.							
	Death							
	Burial							
JULIE ELLEN GOSS (Full name of spouse*)	Birth	26	-3	-65	COLUMBIA CITY	(WHITLEY)	IN	
	Mar.							
	Death							
	Burial							
(Full name of spouse*)	Birth							
	Mar.							
	Death							
	Burial							

*If married more than once No. each mar. (1) (2) etc. and list in "Add. info. on children" column. Use space below or reverse side for additional children, other notes, references or information.

3 1833 02484 2053

AURILLA

SAFFORD

MRS AURILLA SAFFORD

WIDOWD

OWNS 60 A

MILAN TWP.

MARY
SAFFORD

IDA L. DARLING
B 2-9-1890 D 8-29-1935
ALLEN CO ALLEN CO

GEO A. GUIFF
B 2-16-1885

MAR 10-17-1908
BK 32 PG 157

HARLAN
CEM

ALMOND DARLING

MARY SAFFORD

SHINE MART'S FIN

GATEWAY
1519 GOSHEN RD.
RICHARD GERE
"BEYOND THE LIMIT" (R)
1:30-3:30-5:30-7:30-9:30
"REVENGE OF THE NINJA" (R)
1:45-3:45-5:45-7:45-9:45
MICHAEL KEATON
"MR. MOM" (PG)
1:30-3:30-5:30-7:30-9:30

Bargain Matinees
Sat. & Sun.
Until 6:00 p.m.
Adults $2.00

EAST 30
LINCOLN WAY EAST
"SPACE RAIDERS" (PG)
"GALAXINA" (R)
"DEATH SPORT" (R)
OPEN AT 6:30

ICE CAPADES

A Completely New Show!
Featuring The SMURFS In A New Ice Adventure
...1 Of 5 Fabulous Productions..

STARTS TUESDAY thru SUNDAY
Perf: Tues., Wed., Thurs., Fri. 7:30; Sat. 2 & 8; Sun. 1:30 & 5:30
At the Coliseum—Tickets $8.50, $7.50, $6.50
CHILDREN UNDER 13—$3 OFF ALL PERFS. EXCEPT SATURDAY AT 8 AND TUESDAY 7:30

TUES. ½ PRICE! WKJG-TV NIGHT
Adult & Child $4.25, $3.75, $3.25 WHILE THEY LAST!

CHARGE BY PHONE 482-1509
50¢ Per Ticket Service Charge MC/VISA
Box Office Open Sun. 1 to 5
Open 10 to 6 Mon.-Sat.

MR. MOM

PG
SHERWOOD PRODUCTIONS INC
20th CENTURY FOX
©1983 TWENTIETH CENTURY-FOX

GENERAL CINEMA
SOUTHTOWN MALL
U.S. 27 SOUTH at TILLMAN RD
447-3535

SAT. & SUN.
1:30-3:30-5:30
7:30-9:30

1519 GOSHEN RD
GATEWAY
483-3443

He's ten years old and they've taken him ten million miles into space.

SPACE RAIDERS

VINCE EDWARDS PG

GENERAL CINEMA
SOUTHTOWN MALL
U.S. 27 SOUTH at TILLMAN RD.
447-3535

1:45-3:45-5:45
7:45-9:45

LINCOLN WAY EAST
EAST 30 DRIVE-IN
749-8314

OPENS AT 6:30 P.M.
ALSO: "GALAXINA" (R)
BONUS: "DEATH SPORT" (R)

Bien venidos
Escobedos

COMBO DINNER
OR
NEW YORK STRIP DINNER
$4.50

Evening Special Good Thru Oct. 6
484-4214 Lounge Happy Hour
1004 W. Coliseum Weekdays 4-6 p.m.
4 Winds Motel Sat. Eve. 5:30-7:30 p.m.

ALL SEATS $1.00
FRI. & SAT. 7:30-9:40
SUN. 1:00-3:10-5:20
7:30-9:40
A world lightyears beyond your imagination.

KRULL

COLUMBIA PICTURES (PG)
South 27 Cinema
447-6465 • 5001 S. HANNA

TELL IT... AND SELL IT
with a low-cost Classified!

FORT WAYNE PHILHARMONIC

40th Anniversary

RONALD ONDREJKA, Music Director

EMBASSY — SATURDAY, OCT. 15 AT 8

ALL-ORCHESTRAL OPENING NIGHT

Embassy Theatre
Ronald Ondrejka, Conductor
BRAHMS Academic Festival Overture
HINDEMITH Symphony, "Mathis der Maler"
MENDELSSOHN Symphony No. 5 ("Reformation")
Tickets: $12, 9, 7, 5, *

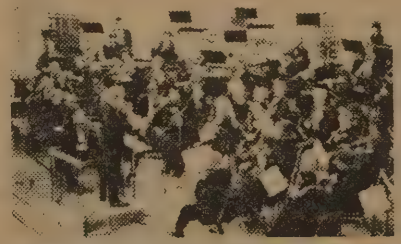

Sponsored by Magnavox Government and Industrial Electronics Company

BOX OFFICE — 219/424-5665
121 West Jefferson. Open 11:30-5:30, Mon. - Sat.
*Indicates Students/Seniors "Rush" $2.50 subject to availability 1 hour before concert.

UPFRONT

10-1-1983

St. Mary's Church proud monument to early Germans

Michael Hawfield

CITYSCAPES

Like the Lutheran Church of St. Paul's nearby, the great Gothic towers of St. Mary's Catholic Church, at the southeast corner of Jefferson and Lafayette street, stands as a proud monument to the German immigrants of Fort Wayne.

The three-spired church in red brick and stone trim is an imposing building. In height (230 feet) and length (190 feet), it is larger than its mother church, the Cathedral of Immaculate Conception in Cathedral Square three blocks away to the west. Inside St. Mary's, 32 stained-glass windows, donated by individuals and religous societies, throw an ever changing display of colored light on the fluted Gothic columns, pews, and floors of the long 66-foot high nave and tall transcept before the altar. Over the main altar itself, in the eastern apse, is a wonderfully intricate and moving scene of the Crucifixion.

Although the building will soon be celebrating its 100th anniversary (1986), it is not the earliest Catholic church dedicated to St. Mary to occupy that site.

The first St. Mary's was dedicated on Nov. 29, 1848. The origins of this church lay both in the inadequacy of the only Catholic church then in town — St. Augustine's, located in what later would be Cathedral Square — and in the dissatisfaction the rapidly growing German-speaking Catholic population felt over the French- and Irish-dominated congregation of St. Augustine's.

Language (and cultural) barriers, as among the Lutherans in this same period, were especially troublesome. Although religious services among the Catholics would be conducted in the universal age-old ecclesiastical language of Latin, their sermons, socials functions, and particularly the educational mission of the parish required the use of native languages. Because of this, the German-speaking Catholics had erected next to St. Augustine's a frame building for their own use, as a school and a meeting hall.

In 1848, 30 German families, among whom were the Meyers, Hoevels, Jostverts and the Voors, bought several lots on the southeast corner of Jefferson and Lafayette for $1,700. Although this seems today to be a small amount to pay for such prime land, in 1848 the purchase was so dear as to require five of the families to mortgage their farms to meet the payment.

This first German Catholic church — a brick stucture that measured 64 by 32 feet — was completed within the year, despite an outbreak of cholera that disrupted construction. Father Julian Benoit, the second pastor of St. Augustine's and the founder of the Fort Wayne Catholic Schools, led the procession to the new church and participated in the installation of its first pastor, the Rev. Edward Faller.

Next to the church, a small frame house was built as a pastoral residence, and the old wooden building that served the Germans next to St. Augustine's was moved from Calhoun Street to the rear of the new site to be the parish school. In 1850, the bishop of Vincennes (who was bishop of all Indiana at the time) visited and blessed the church, and for the next eight years this humble building alone served the needs of the still rapidly growing German-speaking Catholic population.

In 1857, under the direction of a new pastor, Father Joseph Weutz, a new and much larger church was conceived. In the summer of 1858, Bishop Luers, the first bishop of the newly created diocese of Fort Wayne, laid the cornerstone. The new church, dedicated on Nov. 2, 1859, cost the then enormous sum of $30,000. This second St. Mary's was nearly as large as the new cathedral then under construction (it would be completed in 1860), measuring 133 feet long and 66 feet wide.

For the moment, in 1859, St. Mary's was the largest church in Fort Wayne, dominating the city's skyline with its grand single steeple nearly 200 feet high. Twelve great Gothic stained-glass windows, six to a side, filled the walls between the buttresses with light and seemed to make the weight of the building disappear. Inside, the high ceiling rested on slim, steeply pointed Gothic arches, and delicate stone filigree filled the lancet openings at the ends of the nave. In addition to the ornately carved wooden screens, altar ware, stair rails, and pulpit decorations, a treasured sculpture was a beautiful reproduction of Michelangeo's Pieta (Madonna and crucified Christ).

All this was destroyed in an instant, at 1:30 in the afternoon on Jan. 13, 1886.

The steam boiler, for some unknown reason, exploded beneath the church. The shock of the blast was felt throughout the city and St. Mary's was left a broken shell. Worst of all, the boiler-tender, Anton Evans, was killed and a 13-year-old girl, Alberta Willard, who was walking along Lafayette Street, was crushed to death by one of the massive front doors that was blown off the building and onto the street.

Photo: Dave Zapotosky/The News-Sentinel

St. Mary's Catholic Church, 430 East Jefferson Blvd., today.

The pastor at the time, the Rev. John Oechtering, energetically drew his congregation together and led the drive to rebuild the church. The old St. Mary's was completely razed, and the cornerstone for the new building was laid by Bishop Dwenger on July 11, 1886. A year and a half later, on Dec. 11, 1887, the bishop, attended by the prelates of Nashville and Milwaukee, dedicated the finished church. The boiler for this new building was put in a boiler house behind the church.

Father Oechtering, who led the congregation through its most trying time, was one of the most influential pastors in Fort Wayne between 1880, when he was appointed to St. Mary's, and 1927, when he returned to his family home in Risenbeck, Germany.

Born and raised in Germany (from 1845), John Oechtering came to America in 1869, was ordained for the Fort Wayne diocese, and served first as pastor to the congregation in Elkhart; he then became pastor in LaPorte, where he stayed for 10 years. On July 14, 1880, he was named by Bishop Dwenger to be pastor of St. Mary's in Fort Wayne.

True to his scholarly training in Germany, Father Oechtering translated many classic works into English and wrote extensive treatises on such topics as socialism, capital and labor. But he also wrote dramas ("William Tell" and "King Saul") in a rather stilted "classical" style typical of the turn-of-the-century; a comedy entitled "The Living Statue," and a farce called "The Discovery of America." Extremely active in the diocesan community, Oechtering was Vicar General of the Diocese, president of the school board, and, in 1905, was named Domestic Prelate of the Holy See by Pope Pius X.

Although one of the first of the old German pastors to use English regularly in his sermons, Father Oechtering also was an outspoken defender of German heritage and language. In 1917, for example, at the height of the anti-German war fever that swept through America after she entered World War I, Oechtering dared the wrath of zealots by publi-

Turn to ST. MARY'S/Page 4S

SAINT PAUL'S LUTHER

is JAMES BOND in

NEVER SAY NEVER AGAIN

PG

Now Showing!

GENERAL CINEMA SOUTHTOWN MALL U.S. 27 SOUTH at TILLMAN RD 447-3535

2:00 4:30 7:15 9:45 | 1:30 3:45 7:15 9:30

484-2223 HOLIDAY THEATRE AT NORTHCREST

---

the ARENA DINNER THEATRE presents

You're a Good Man Charlie Brown

Musical Delight for the Entire Family

NOV. 18,19 DEC. 2 3,9,10

CALL 424-1435 FOR RESERVATIONS

DEAL OF THE CENTURY

PG

SAT. & SUN.

GENERAL CINEMA GLENBROOK CTR. U.S. 27 & U.S. 30 BYPASS 482-8133

1:45 3:45 5:45 7:45 9:45 | 1:30 3:30 5:30 7:30 9:30

747-6912 QUIMBY VILLAGE THEATRE 1808 BLUFFTON RD.

He has everything at stake
He can't afford to lose.

All The Right Moves

Tom Cruise

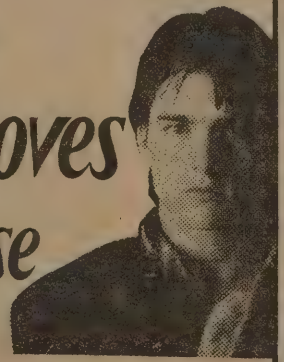

R

20th CENTURY-FOX

GENERAL CINEMA SOUTHTOWN MALL U.S. 27 SOUTH at TILLMAN RD. 447-3535

DAILY AT 1:45-3:45-5:45-7:45-9:45

484-2223 HOLIDAY THEATRE AT NORTHCREST

SAT. AND SUN. 1:30-3:30-5:30-7:30-9:30

CONCERT

Lettermen

SAT., NOV. 19-8 P.M.

EMBASSY THEATRE BOX OFFICE

MON.-SAT. 11:30-5:30

424-5665

$9.50-$8.50

A Presentation of Ken Young Promotions, Inc.

THE CIVIC THEATRE

presents

Nov. 4-19

MORNING'S AT SEVEN

BY PAUL OSBORN

Directed by *Jay Nellmann Stephens*

telephone 424-5220

ADULT THEATRE 2441 BROADWAY FT. WAYNE 456-8804

WATCH

FOR DAILY BOOK STORE SPECIALS

LADIES FREE EVERY THURSDAY

FREE PARKING

OPEN 10 AM TO 12 AM

MON.-THURS. 10 AM TO 2 AM FRI. & SAT. 3 AM TO 11 PM SUN.

ABSOLUTELY NO ONE UNDER 18 ADMITTED

Fri & Sat/8pm
Sun/2 pm

THE PRIME OF MISS JEAN BRODIE

NOV 11 - 20

1st *Presbyterian Theater*

300 W WAYNE

426-7421

11-12-1983

City's rich Lutheran heritage rooted in St. Paul's Church

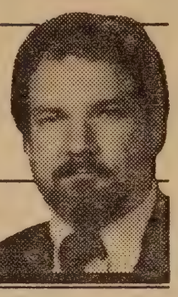

Michael Hawfield

CITYSCAPES

In this week of the 500th anniversary of the birth of Martin Luther, which is being celebrated by Lutherans everywhere, each of the 47 Lutheran congregations in Allen County stands as living testimony to the great impact the German reformer has had on the community.

Indeed, throughout the United States, there may be no other community that enjoys as rich and vital a Lutheran heritage as that of Fort Wayne. An outstanding monument to that rich history is the oldest of the Fort Wayne Lutheran churches, St. Paul's, at 1126 S. Barr St.

Originally, the Lutherans of Fort Wayne had no church of their own. Henry Rudisill, a miller and entrepreneur, was the first Lutheran to come to town. He arrived in 1829, when Fort Wayne had but 150 residents, after a tedious journey from Lancaster County, Ohio. John Barr and John McCorkle, who owned the land that was to be the center of Fort Wayne, had hired Rudisill to manage their interests and lay out their lands in the new town.

In 1829, things were difficult for Rudisill and his wife, Elizabeth. They had "lived in Fort Wayne for nine months before they could buy their first pound of butter. Fodder for the animals was entirely lacking; there were no eggs," the Rudisills later recalled. They had to wait even longer before Mrs. Rudisill's father made it through from Ohio with a cow — Fort Wayne's first.

In the years that followed, Rudisill encouraged fellow pioneers of German descent to settle in Fort Wayne. Most of them were also Lutherans. Along with material privations, these Lutherans missed having their own pastor and were compelled to be content with the ministrations of the Presbyterian preacher who presided over the only Protestant congregation in town. By 1836, however, when the town's population had grown to nearly 500, Rudisill petitioned the eastern Lutheran missionary commission to send a pastor.

An advertisement placed in a German language newspaper in the East was answered by the Rev. Jessie Hoover, the pastor of a small flock in Woodstock, Va., not far from the nation's new capital, Washington City.

The territory around the Three Rivers here was viewed as a missionary field, and Hoover came to Fort Wayne in July, 1836, to assess the situation. During his 10-day visit, he was struck by the "sizable gatherings" that came to him. Encouraged, he returned to Fort Wayne in the fall, took up lodgings with the Rudisills and began his missionary work here as well as with the other small, pastorless colony of Lutherans at Freidheim in Adams County.

Hoover carried out his work with no pay and suffered considerable hardships as he doggedly ministered to both congregations, making his way back and forth across the swamps of southern Allen County on foot. He paid with his life for the difficulties of missionary work, but before he died in 1839, he managed to establish St. Paul's Lutheran Church.

On Oct. 27, 1837, Hoover, Rudisill, and 22 other Lutherans met in the second county courthouse. This building was so poorly constructed people seriously feared it would collapse in the next brisk storm. Yet, here they organized the congregation and determined to build their own church and school. The school was established in the basement of the Presbyterian church, then the only church building in town. But the congregation itself continued to meet in the rickety courthouse assembly room, their prayers doubtless made the more ardent with every strong gust of wind.

Within months after Hoover died, Friederich Wyneken, a native of Halle, Germany, who had arrived in Baltimore in 1838, anxious to undertake missionary work, came to Fort Wayne. He had originally moved west to Pittsburgh and while there was called by the Pennsylvania Ministerium to go to Indiana and "gather the scattered Protestants and Germans into congregations." Until fall, 1839, Wyneken traveled throughout northern Indiana and southern Michigan bringing his horseback pastorate to South Bend, Niles, Michigan City and Elkhart.

The story was soon told about the curious yellow leather trousers the wandering preacher wore so much that they became his hallmark. It seems one of the Fort Wayne deacons, Ernest Voss, wanted to throw away the old yellow pants because they were given to Wyneken by a shopkeeper who was widely known to drink too much, and, besides, was a Roman Catholic. Wyneken, however, loved the yellow britches and would not be parted from them. A conspiracy was then formed by Deacon Voss and a local tailor to provide the pastor with a brand new suit. Presented with these new clothes, the pastor reluctantly gave up his eccentric trousers, but ever was remembered as "Yellow Britches."

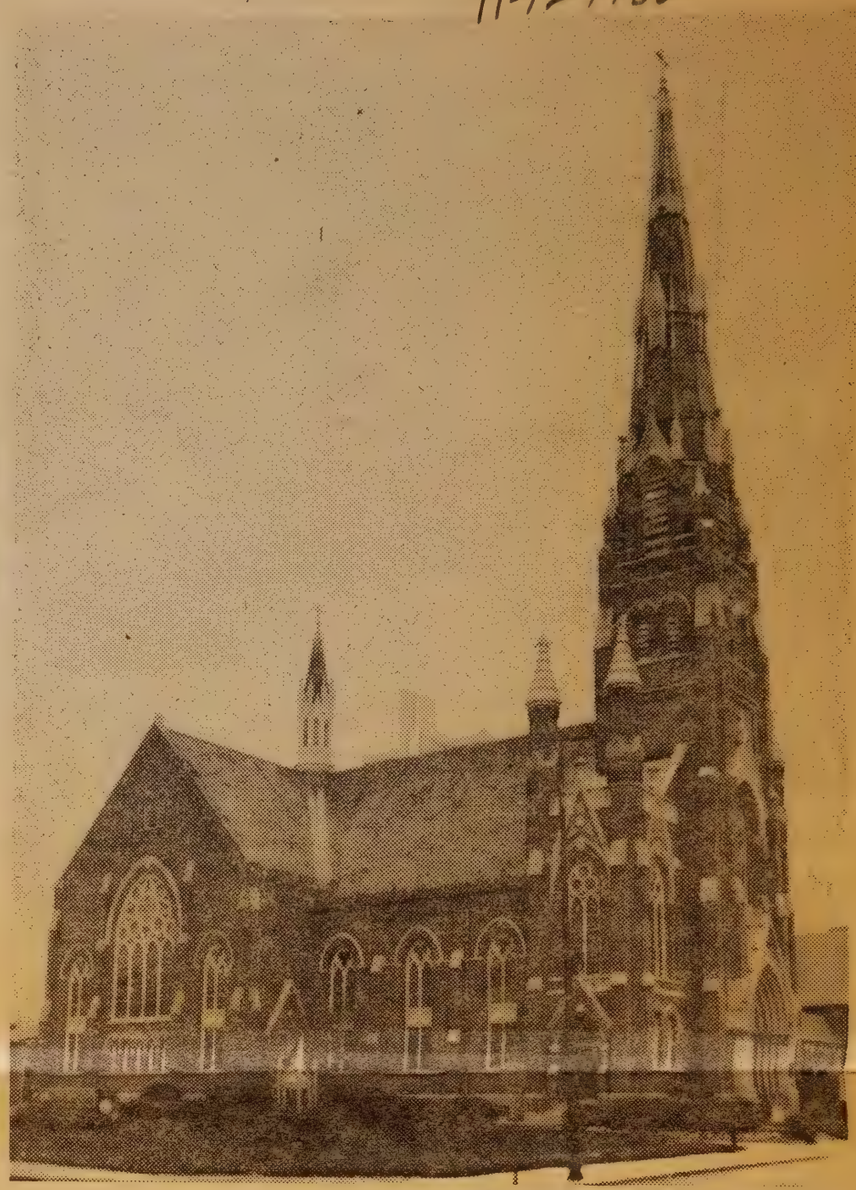

Photo: Carl Hartup/The News-Sentinel

St. Paul's Lutheran Church, 1126 S. Barr St., today.

Wyneken also brought discipline to the congregation and to the school. The pastor drew up a number of rules by which the congregation was expected to live. The faithful, for instance, were admonished to give up "all unseemly talk," and "all worldly pleasures, such as dancing, gambling, loafing in saloons, and coarse vices." As to the schools, the good preacher was known to track down his truants and physically haul them back to church to attend to their lessons in Christian doctrine.

Illness and the need for more missionary help caused Wyneken to settle finally on his Fort Wayne and Adams County congregations. In his first months preaching in Fort Wayne, the congregation abandoned the old, dangerous courthouse and held services in a small brick schoolhouse on the corner of Superior and Harrison streets. But by September, 1839, construction was started on the congregation's first church, on Barr Street, at the site of the present building.

The small frame building, measuring 40-by-24 feet, served the congregation for nearly a decade, but conditions in the church were so bleak in the winter months that the faithful were forced to hold services in another, better equipped and warmer frame building on the corner of Barr and Jefferson streets.

Wyneken married Marie Buuck of Decatur in 1841, and soon afterward left for Germany, leaving his assistant, the Rev. G. Jensen, to care for his Fort Wayne flock. Wyneken was determined to recruit help for the missionary needs of the Indiana wilderness from among Lutherans in Germany. During his absence of almost two years, a movement to replace Wyneken permanently with Jensen almost caused a split in the church. Only the decisive actions of Rudisill and the reasoned faithfulness of the teacher, F.W. Husmann, prevented a disastrous rupture of the congregation. Jensen soon left to accept a position in Pittsburgh.

One of the first results of Wyneken's visit to Germany was the recruiting of Dr. William Sihler, who was destined to succeed Wyneken at St. Paul's. More significant for St. Paul's however, was the renewed conservative disposition the pastor brought back with him. Determined to make a firm stand against the influence of the Reformed Lutheran Church, Wyneken alienated factions in the congregation. Chief among these was that represented by Henry Rudisill.

In an attempt to quell disputes and dissension, Wyneken managed to have the first Synod of the West held at St Paul's in October, 1844.

Turn to PASTOR'S/Page 4S

FILE

HISTORY OF SAINT VINCENT'S PARISH

INTRODUCTION

TO relate the story of St. Vincent's Parish on this the glorious occasion of our Centenary Observance, is to tell a story of interest, not only to the members of the Congregation but to everyone who glories in the growth and the spread of Catholicity in this entire area. It is a story which takes one back almost to the very twilight of Catholic culture and organized Catholic life in this section known as the Upper Maumee Valley. Thus it necessarily also calls to mind the names of many of the saintly and heroic men who blazed the trails thru mud and wilderness to plant the Cross and to disperse the seeds of Faith in a new land: Names such as Baden, Benoit, Bessonies, Deschamps, Bottie and Greven. In a word, it is a story which tells of the early history of the Catholic Church in Allen County.

According to the brief historical sketches which happen to be available there were some evidences of Catholicity in this area as early as 1665. At that time a zealous pioneer priest in the person of Father Allouez came to labor among the Pottawotomies and the Miami Indians. Others too appeared on the scene periodically to administer to the needs of the Red Man and to offer the Holy Sacrifice of the Mass; among them quite possibly, famous Missionaries such as Marquette, LaSalle and Hennepin.

It was about the year 1830 however that there is evidence of missionary effort in the interests of the early white settlers. At that time Father S. Theadore Baden, Vicar General of the Diocese of Bardstown, and incidentally, the first priest to be ordained in the United States, visited Fort Miami (later Fort Wayne) and there offered Holy Mass and administered the Sacraments to the few scattered Catholics who then inhabited the area. The first Baptism of which there is any record, was administered by him on the occasion of this visit. Then came others in the persons of Father Picoh, Lalumiere, Ruff, Jeancoir and finally in 1836, Father Louis Mueller, the first resident pastor to be assigned to this territory.

In 1837, Father Mueller built St. Augustine's Church on the site of the present Cathedral Square, the first home of Catholic worship in the city of Fort Wayne. In 1840 Father Mueller was succeeded by Father Benoit around whom centers so much of the early history of the Catholic Church in this now flourishing portion of God's Vineyard.

The Fort Wayn

Cem

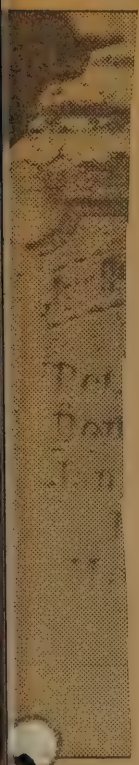

St. Vinc

Coul
for a

Think
into that ho
That's
about pregn
tells them, l
growing fetu
Raymer
Dimes. Althe
talk with tee
adolescent pr
nationwide.
Accordin
ute in New
of the repor
birthrate for
nancies are ri

Living

The Journal-Gazette Sunday, July 19, 1981

Hot air balloons glide over Indiana-Purdue

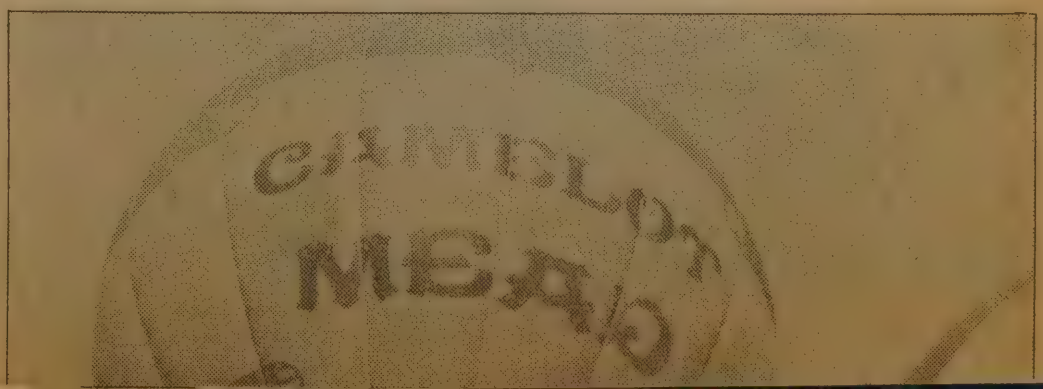

Pastor's absence finally caused rift in church

PASTOR'S From 3S

When he addressed the assembly, there were rude ripples of laughter at his broken English. But the good-natured pastor continued his speech, saying, "You have already heard so many poor thoughts (i.e. Reformed) made in good English, that it is only reasonable that you now listen to a few good thoughts expressed in poor English." Wyneken made his point well, but 80 members of his congregation, led by his old friend Henry Rudisill, left and formed a new congregation that became Trinity English Lutheran Church.

In 1845, Wyneken was called to a pastorate in Baltimore, and Sihler took his place in Fort Wayne.

A new church building was begun in 1847; the old frame church was moved to the rear of the lot and the new wooden church, measuring 64 by 44 feet was built in its place. This elegantly simple church had an 80-foot steeple and stained glass windows made of glass brought from Luther's own homeland in Saxon, Germany. The steeple was too weak, as it turned out, to hold the great bells, and these had to be relegated to an open frame structure in the yard. At the dedication the church was, for the first time, officially named "St. Paul's."

The most important event to take place in this second St. Paul's was the formation of the Missouri Synod, which today is one of America's largest and most influential Lutheran disciplines. In July, 1846, several of the foremost Lutherans in America met at St. Paul's and adopted the first draft of the constitution for the new synod.

In that same year, again because of St. Paul's connection, the Concordia Theological Seminary was transplanted from Bavaria, Germany, to Fort Wayne. Sihler immediately became one of its faculty, thus beginning a relationship between school and church that for decades remained especially close.

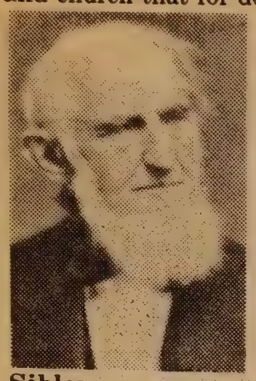

Sihler: 1801-1885

The church of St. Paul's prospered and Sihler, especially, left a deep impression. His work with the Missouri Synod, his insistence on German being the everyday language of both pulpit and classroom, and the development of the schools that in later years would become the foundation for the nation's largest united Lutheran school district were hallmarks of his pastorate.

Sihler died in 1885, and his assistant, the Rev. Henry Sauer, succeeded as the new pastor. Not to be outdone by the newly erected Catholic cathedral or the newly rebuilt St. Mary's Catholic Church nearby, Sauer determined to erect a third St. Paul's. It is this church, or rather its basic structure, that today dominates Barr Street. The local architects, John Wing and Marshall Mahurin, were retained to design the soaring Gothic church, and $70,000 was committed to the project. On Sept. 15, 1889, it was dedicated.

Built of brick with sandstone trim, the church was 88 feet wide and 120 feet long; the steeple was 140 feet high. Inside, 1,500 worshippers could be seated under the great central chandelier that held nearly 200 lights.

Nearly 15 years later, in December, 1903, a fire started in the basement near the coal furnace. Despite the early alarm sent in by Pastor Jacob Miller, when the fire companies reached the scene, the entire front and steeple were in flames. Dozens of streams of water were thrown onto the blaze, and the steam pumpers trembled and strained to produce the highest water pressure they could, but all this had little effect.

The great stained glass windows, which had been imported from Germany, fell apart when the lead frames melted, and the steeple appeared like a huge torch as flames roared out the belfry openings. The large crowd that had gathered to watch was awestruck when, as the fire reached its height, the tall gilded cross on top of the steeple began to glow, throwing a spectacular golden light on the snow-covered roofs of the surrounding buildings. As if to signal the collapse of the great steeple, the tower bells crashed to the ground with a loud, final peal.

By morning, all that was left was the blackened hulk of the walls and lower tower.

One devout fireman and a member of the congregation, Theodore Walda, picked through the rubble that day and collected pieces of glass from the great windows. Over the next several years, he used these last fragments of the first Lutheran church in Fort Wayne to build a glass "Liberty Bell" which recently was exhibited in the Historical Museum.

Determined to restore the church to its original state, the congregation raised $55,000 for its reconstruction. Because of the great thickness of the original brick, the walls that remained were able to be repaired and the new church was raised on the plan and foundations of the old, with only minor modifications. The project was carried out again under the direction of Wing and Mahurin, and on April 2, 1905, the new building was dedicated.

In the decades that followed, until 1950, St. Paul's was guided by two Pastor Millers, the Rev. Jacob Miller and his son, "Reverend Paul." Jacob Miller, who led the reconstruction of the church in 1903, became a familiar and respected sight in town, his beard and coattails flying as he sped arund on his bicycle, or later at the wheel of his Model T, going about his pastoral duties.

His assistant since 1910, the Rev. Paul Miller, became pastor in 1933, and it was during his tenure that the regular German language services were discontinued, the church's old debts were liquidated and the laity was brought into a more prominent role in governing the congregation.

In the years after Paul Miller's retirement in 1950, Pastor Edwin Nerger presided over St. Paul's first long-range plan that laid the financial and institutional foundations for today's congregation, now led by the Rev. Richard Radtke.

Among the great projects undertaken during Nerger's tenure, was the erection of Heritage Hall, in 1957, in memory of the 23 founders of St. Paul's. This structure, which binds together all the buildings of the St. Paul's church complex, serves as the heart of the entire church program.

In this hall next to the oldest Lutheran church in the community, as in each of the 47 Lutheran churches throughout Allen County, is the living connection with the ideals and faith of the pioneers who first brought the teachings of Martin Luther to Indiana.

Michael Hawfield is executive director of the Historical Museum, 302 E. Berry St.

SEAN CONNERY
is JAMES BOND in
NEVER SAY NEVER AGAIN
PG
GENERAL CINEMA SOUTHTOWN MALL U.S. 27 SOUTH at TILLMAN RD. 447-3535
Now Showing!
2:00 4:30 7:15 9:45 | 1:30 3:45 7:15 9:30
484-2223 HOLIDAY THEATRE AT NORTHCREST

Everyone in this Chevy Chase comedy is plane crazy.
DEAL OF THE CENTURY

PG
GENERAL CINEMA GLENBROOK CTR. U.S. 27 & U.S. 30 BYPASS 482-8133
SAT. & SUN.
1:45 3:45 5:45 7:45 9:45 | 1:30 3:30 5:30 7:30 9:30
747-6912 QUIMBY VILLAGE THEATRE 1808 BLUFFTON RD.

WEZV WELCOMES IN CONCERT
Lettermen
SAT., NOV. 19-8 P.M.
EMBASSY THEATRE BOX OFFICE
MON.-SAT. 11:30-5:30
424-5665
$9.50-$8.50
A Presentation of Ken Young Promotions, Inc.

CINEMA BLUE
ADULT THEATRE
2441 BROADWAY
FT. WAYNE 456-8804
WATCH FOR DAILY BOOK STORE SPECIALS
LADIES FREE EVERY THURSDAY
FREE PARKING
OPEN 10 AM TO 12 AM
MON.-THURS. 10 AM TO 2 AM
FRI. & SAT. 3 AM TO 11 PM SUN.
ABSOLUTELY NO ONE UNDER 18 ADMITTED

the ARENA DINNER THEATRE presents
Your a Good Man Charlie Brown
Musical Delight for the Entire Family
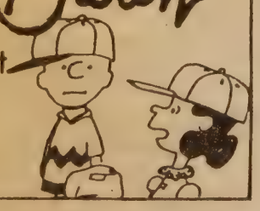
NOV. 18,19 DEC. 2 3,9,10
CALL 424-1435 FOR RESERVATIONS

He has everything at stake
He can't afford to lose.
All The Right Moves
Tom Cruise
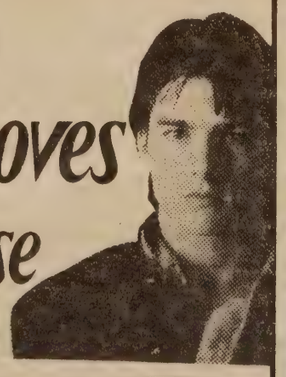
R
20th CENTURY-FOX
GENERAL CINEMA SOUTHTOWN MALL U.S. 27 SOUTH at TILLMAN RD 447-3535
DAILY AT 1:45-3:45-5:45-7:45-9:45
484-2223 HOLIDAY THEATRE AT NORTHCREST
SAT. AND SUN. 1:30-3:30-5:30-7:30-9:30

THE CIVIC THEATRE
presents
Nov. 4-19

MORNING'S AT SEVEN
BY PAUL OSBORN
Directed by
Jay Nellmann Stephens
telephone 424-5220

Fri & Sat/8pm
Sun/2 pm
THE PRIME OF MISS JEAN BRODIE
NOV 11-20
1st Presbyterian Theater
300 W WAYNE
426-7421

Advice 3D
Arts/Entertainment 6D
Notebook 11D

D Section

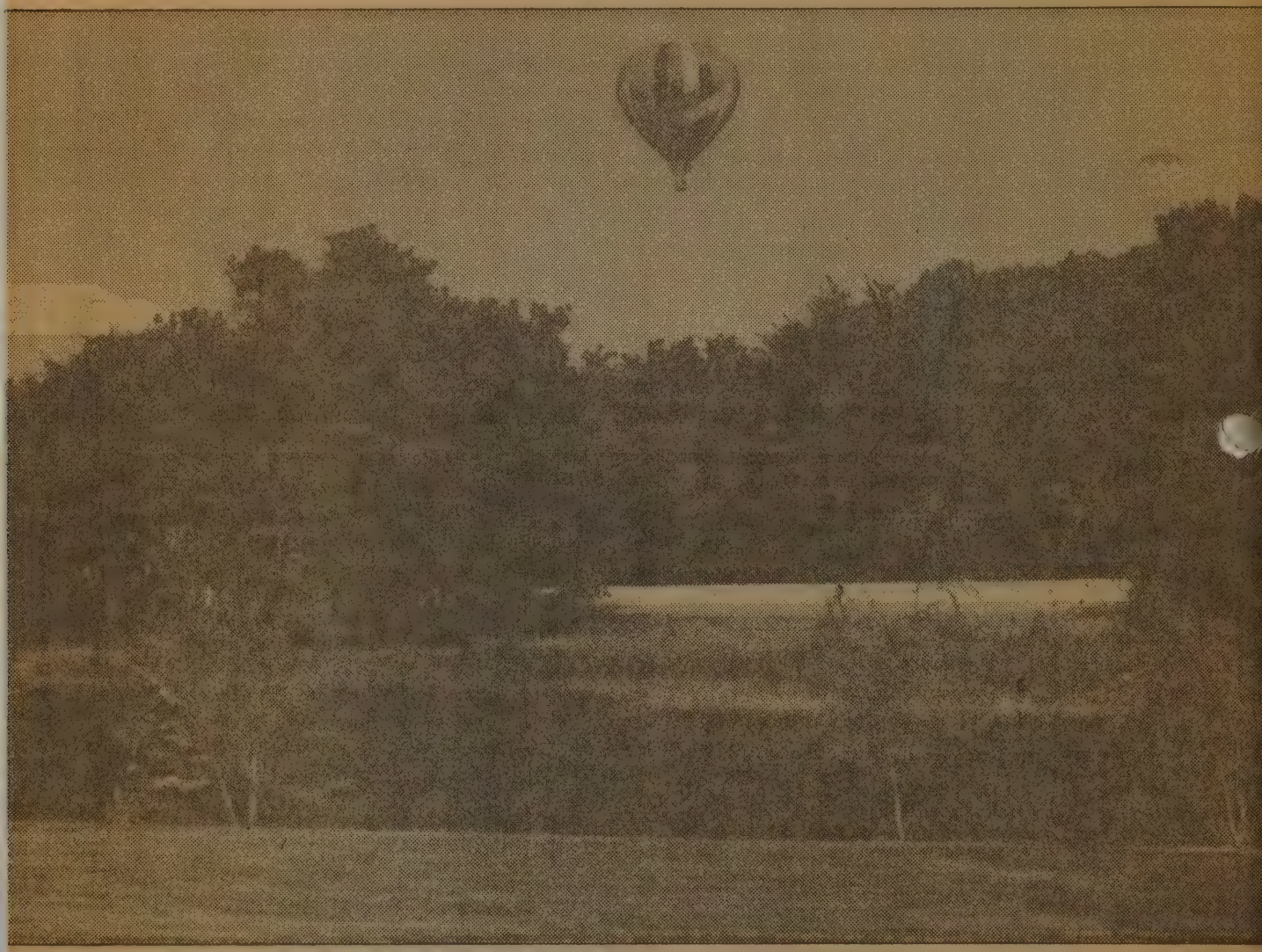

e, Fort Wayne, after taking off from Franke Park Saturday

LETTER TO MRS LUEGRING 6/21/82

4404 ATWOOD ~~AVE~~ DR
FT.W 46806

ST. VINCENT'S CHURCH, ACADEMIE, NORTH OF FORT WAYNE.

THESE NOTES TAKEN FROM "VALLEY OF THE UPPER MAUMEE RIVER. BK2 PG 431, AND, 100 YEAR ANNIVERSARY
VINCENTS BOOK, 1846 - 1946, PUBLISHED BY THE CHURCH.

1846 LOG CHAPEL BUILT ON EAST SIDE OF AUBURN ROAD, ABOUT WHERE THE ENTRANCE TO THE OLD SACRED HEART SCHOOL AND SEMINARY, LANE ONCE RAN. A ~~FEW~~ FEW YEARS LATER A SECOND LOG ~~CH~~ CHAPEL WAS ERECTED, ON THE WEST SIDE OF THE AUBURN ROAD IN THE VICINITY OF THE PRESENT CEMETERY CROSS.

1861, A RATHER SUBSTANTIAL FRAME CHURCH WAS BUILT, FROM AN OLD SKETCH IT STOOD ~~ABOUT~~ WHERE THE BACK PORTION OF THE BRICK CHURCH, BUILT IN 1904. ~~STOOD~~ STANDS, THE ~~OLD~~ OLD BRICK CHURCH, IS ON THE ~~SOUTH~~ NORTH WEST CORNER OF AUBURN AND WALLEN ROAD. ~~WAS BUILT~~.

IN 1924, THE TASK OF EXCAVATING THE CHURCH BASEMENT WAS UNDERTAKEN. (TO TELL THE COMPLETE STORY, ONE MUST READ THE ORIGINAL COPY.) WHILE WORKING ON THIS PROJECT OLD GRAVES WERE UNEARTHED. (THIS PUBLISHED ACCOUNT VERIFIES THE ORAL STORY THAT, THE CEMETERY WAS ENCROACHED

UPON, WHEN THE BRICK CHURCH WAS BUILT.)
ANY NUMBER OF OLD ~~[illegible]~~ SETTLERS GRAVES
WERE LOST ~~WHEN~~ AT THAT TIME.
IN 1967 A NEW CHURCH AND SCHOOL WAS BUILT
ON THE SOUTH WEST CORNER OF THE AUBURN AND
WALLEN ROADS. AS OF THIS DATE THE OLD BRICK
CHURCH IS BOARDED UP.

IT MAY BE PROPER TO MAKE A NOTE IN THE
CEMETERY RECORD'S THAT SOME OLD GRAVES
WERE DISTURBED WHEN THE 1904 CHURCH
WAS BUILT. NAMES AND DATES UNKNOWN.

Alfred B Ronald
6/21/82

NOTE.
~~P.S.~~ ACCORDING TO REV. CHARLES BANET, WHEN THE
BRICK CHURCH WAS BUILT IN 1904 PART OF THE BUILDING
ENCROACHED ON THE OLD CEMETERY. ~~MANY~~ SOME OF
THE OLD GRAVES WERE COVERED OR MOVED OUT
OF THE WAY. MANY OF THE EARLY SETTLERS WHO
DIED DURING THE CHOLERA SCOURGE OF 1849 TO
1856 WERE BURIED IN PART OF THE MISSING CEMETERY.

ST. VINCENT'S CHURCH, ACADEMIE, NORTH OF FT. WAYNE.

1843, REV J. BENOIT VISITED, AND OFFERED MASS IN HOME OF ISADORE PICHON.

1846 LOG STRUCTURE BUILT -

1854 FATHER BENOIT SUCEEDED BY REV. A. BESSONIES

1855 1ST FRAME COTTAGE FOR PASTORAL RESIDENCE WAS BUILT, WHEN REV. MR. DECHAMPS BECAME THE RESIDENT PASTOR, FATHER DECHAMPS DIED IN 1858. HE WAS SUCCEEDED BY REV. MR. GREVIN.

1861 2ND CHURCH A FRAME BUILDING WAS ERECTED BY REV. AUGUST ADAM.

1868 SACRED HEART ACADEMY WAS CONSTRUCTED. THE GOLDEN JUBILEE CELEBRATION OF THE SACRED HEART ACADEMY WAS HELD JUNE 13, 1916. WITH REV. A. ADAMS IN ATTENDANCE.

ST. VINCENT'S CEMETERY OLD AUBORN ROAD.

"THE FIRST HOUSE OF WORSHIP WAS ERECTED IN 1846
IN 1861 REV. A. ADAM BECAME PASTOR, DURING
HIS ADMINISTRATION A NEW CHURCH WAS BUILT.
EXTRACTED FROM VALLEY OF THE UPPER"
MAUMEE RIVER PUBLISHED 1889 V2-PG 431

THE NEW CHURCH REFERED TO ABOVE IS THE
OLD BRICK BUILDING NOW BOARDED UP.

ACCORDING TO REV. CHARLES BANET, WHEN THE
BRICK CHURCH WAS BUILT, PART OF THE
BUILDING ENCROACHED ON PART OF THE OLD
CEMETERY. MANY OF THE OLD GRAVES WERE COVERED
OR MOVED OUT OF THE WAY.
MANY OF THE EARLY SETTLERS WHO DIED
DURING THE CHOLERA SCOURGE OF 1849 TO 1856
WERE BURIED IN PART OF THE MISSING
CEMETERY.
MY, GREAT GREAT GRAND ~~FATHER~~ PARENTS, CLAUDE
FRANCIS RONDOT, DIED 8-2-1855 AND MARIE
JEANNE (PATAILLOT) RONDOT DIED 12-15-1854. THEY
BOTH ARE BURIED IN ST. VINCENT'S, BASED ON
LETTER WRITTEN IN 1855 BY MY GREAT GRAND FATHER,
JOHN AUGUST RONDOT TO HIS BROTHER EMILE
IN CANADA. ~~DATE OF LETTER LATE 1855.~~

St. Vincent Catholic Church, Academie

IT is
old
with prese
most needl
and becaus
only fittin
ment to all
the years b
that you w
stintingly,

In its
ordinarily
found it n
artistic ele
would hav
of such a

We a
we most p
of a loyal
tributed s
our everla
loved Bis
and their

Unqu
preparatio
viduals w
reference t
the meag
effort bec
the past, a
most hop

While Fathers Benoit and Mueller frequently visited the early pioneers in the outlying sections such as Hesse Cassel as early as 1836 and Leo in 1838, there is every indication that the first church to be constructed in this entire region outside the city of Fort Wayne was the tiny Log Chapel built here at St. Vincent's in 1846. According to a pious tradition existing among the older members of the parish, this little Chapel stood on the East side of the Old Auburn Road in the center of what is now the entrance to the Sacred Heart Seminary. Actually, this seems to be clearly substantiated by a legal document which records the deeding of approximately one half acre of property to the parish, said parcel of land being described as follows:

"Starting from a point on the East side of the Fort Wayne and Auburn Road opposite the Southeast corner of the lot of the Church Chapel thence East to Bequeth Run, thence following the Run until it strikes said Fort Wayne and Auburn Road at a small bridge, thence South to the place of beginning, these premises comprising about one half acre of land". The Deed in question, a copy of which is in the possession of the parish is of real historical interest in so far as it records the granting of above-described parcel by one Francis Courant and others to Bishop Maurice de St. Palais, Bishop of Vincennes; and while the indenture was made as late as March 17, 1852, it establishes beyond a doubt that the first St. Vincent Church, which records otherwise indicate was constructed in the year 1846, stood on the property situated on the East side of the Old Auburn Road.

There is much importance to be attached to this deduction because it serves to indicate conclusively that there was another Log Chapel erected a few years later, not on the aforementioned site but on the West side of the Auburn Road in the vicinity of the present Cemetery Cross. Concerning this second chapel, some of the "Old Timers" have clear recollections at least from the standpoint of their having inherited some traditions with regard to it.

Altho there is no specific record as to who built either one of these Chapels, it is quite apparent that both had successively soon outlived their usefulness. The Parish was growing so rapidly that by the year 1861, the building of a rather substantial frame church was undertaken. It was this third church which then served the needs of the congregation until 1904 when the present building was erected.

ACTUAL BEGINNINGS

IN the year 1840, a number of French families immigrated from the Eastern part of France and settled approximately six miles North of the city of Fort Wayne. They called their community New France or North Gall. In 1843 Father Julian Benoit working from his headquarters at the Cathedral, began administering to these people in the capacity of a Visiting Pastor. For a period of three years he periodically offered the Holy Mass in the homes of the people of the community, notably in the home of one Isidore Pichon.

Mr. Pichon is also reverently remembered as the donor of the land which constitutes the present parish property marking the site of the present buildings and most of the area comprising the old cemetery. The headstone indicating Mr. Isidore Pichon's grave, is the oldest stone in the above mentioned cemetery, establishing the date of his death and burial as the year 1846. Altho the records are not available it is entirely possible that Mr. Pichon was among the very first to be interred in this hallowed spot, and quite likely too that Father Benoit officiated at his obsequies.

MR. ISIDORE PICHON'S GRAVE

THE OLD ST. VINCENT CHURCH 1861

CERTAINLY one of the most prominent among the pioneer pastors of the parish was the venerable and well-beloved Father Adam. In writing this history, the record would therefore be far from complete were it not to include a special sketch of his truly interesting life.

Father August Adam was born in France in the year 1832. After his ordination to the Priesthood he immigrated to America in the company of the well known Father Sorin of Notre Dame. It is sometimes argued as to whether he brought Father Sorin or Sorin brought Adam but the argument seems to be in favor of Adam because he was seemingly the one who had the means required to make the trip.

Shortly after his appointment as Pastor of St. Vincent's in 1861 he assumed the role of builder. His first venture was the new parish church. The congregation had now grown to eighty families and the little Log Chapel was no longer adequate. This third structure, erected by Father Adam was a frame building for which the lumber and labor was almost entirely donated by the parishioners. As a consequence the entire project was completed at a cost of approximately $1,500.00. This church was dedicated on the feast of All Saints in 1861.

In 1866 Father Adam founded and erected the Academie of our Lady of the Sacred Heart, one of the pioneer Catholic educational institutions for young ladies in the middle West. This School located just a short distance East of the church property was placed in charge of the Sisters of Holy Cross under whose able direction the institution prospered for many years. This property has since come into the possession of the Crosier Fathers who are most successfully conducting a Diocesan Seminary for students to the Holy Priesthood.

In 1868 Father Adam also supervised the erection of a new parochial residence thus completing the local building program which he had undertaken some years earlier. He then remained as pastor of the parish and chaplain to the Academie until 1870 when he was transferred to Besancon where he also raised funds and erected a new church.

In 1875 he received permission from Bishop Dwenger to return to France. He then served two years as a chaplain in the French Navy after which the Bishop of Tours assigned him to a very desirable parish in Paris. Here he remained until 1905 when he begged his Bishop for permission to return to the United States and spend his remaining days with the Trappist Community at Gethsemanae, Ky. Since he was too aged however to withstand the rigorous demands of the Trappist Rule he returned to Fort Wayne and was readmitted to the Diocese. After serving for a time as Chaplain to the Sisters of St. Joseph at Tipton, Bishop Alerding honored his request and allowed him to return as Chaplain to the Academie of the Sacred Heart. Here he spent the remainder of his days except for two years absence on another and final visit to France. On March 31, 1917 he was called to his reward. His remains lie buried here beneath the Cross of the Old Parish Cemetery.

THE TURN OF THE CENTURY

BORN DIED PARISH MEMBERSHIP ROSTER 1900

BORN		DIED	
1863	F. P. Bobay	8-7-1920	C CEM
1834	J. B. Bobay	1-5-1910	ST.V
	Mrs. Brye		
	Mrs. Bowers		
1890	Victor Bobay	7-15-1917	ST.V
1847	Frank Bobay	1924	ST.V
1847	August Bobay	1930	ST.V
1843 JOHN.	J. A. Bobay	8-17-1902	ST.V
1838	Phillip Bobay		
	Mrs. Banet		
	Mary Beckman		
—	J. Bellot		
—	J. Bernardin		
1861	HENRY BERCOT	—	
	F. Cox		
	T. Carrol		
	Ben Diebold		
1837 MART	Mrs. Dupont	1925	ST.V
1852	Joe Dalagrange	1-24-1910	
1860	Frank Delagrange	8-21-1902	ST.V
	Jules Delagrange		
1872	L. C. Delagrange	4-21-1939	C.CEM
	A. Grosjean		
	August Huguenard		
	F. Huguenard		
	Frank Juif		
	Paul Juif		
	Victor Juif		
	J. Kaliker		
	A. Lanoir		
	J. B. Masson		
	P. Masson		
	George Martin		
	F. C. Martin		
	August Martin		
	Jule Martin		
	Mrs. Mommer		
	Neuhaus Family		
	S. Oddou		
	Charles Pichon		
	C. Pequignot		
	August Pequignot		
	Jules Pepe		
	Mrs. Poirson		
	J. Pier		
	L. Pepe		
	C. Pequignot		
	Alex Pepe		
	C. P. Roy		
	C. J. Roy		
	Florentine Roy		
	Elsie Roy		
	Mary Runnion		
	Schuler Family		
	Frank Serrazin		
	August Serrizan		
	Mrs. Sallot		
	Arsnee Sordelet		
	Anthony Sordelet		
	James Sheridan		
	Edw. Schroeder		
	George Till		
	Henry Till		
	Fred Till		
	Michael Till		
	Joseph Till		
	J. B. Urbine		
	F. Urbine		
	J. Walker		
	Brisque White		
	Lawrence White		

MAY BE FERDINAND

IN the year 1901, Father Lafontaine was succeeded by Father Michael P. Louen, who in the course of his pastorate here was destined to become the builder of the present beautiful parish church, and who because of this notable contribution to the cause of Catholicity in this community is still remembered and spoken of at this late date, with special reverence.

Father Louen was born in Chicago in 1870. Having made both his classical and philosophical studies in France, he was admirably fitted for the task of administering to the needs of the people of this New France, here at Academie. He studied Theology at St. Francis Seminary, Milwaukee, and was ordained by Archbishop Katzer in 1899.

Prior to his coming he served as Assistant at St. Joseph's, Mishawaka, and then for a short time as temporary pastor at St. Mary's, Huntington. During the first three years of his pastorate here, he succeeded in accumulating sufficient funds to warrant the inauguration of a building program. The little frame church build by Father Adam was becoming quite inadequate for the growing congregation and early in the year 1904 was moved from its foundations to make way for a larger and more modern building.

This structure of brick and stone composition was built at the cost of $11,970.00; and while this sum undoubtedly represented a huge investment then, it would perhaps require approximately $75,000.00 to replace it today. The architect for the building was C. R. Weatherhogg, the general contractor, John Sultzer. The general spirit of enthusiasm and good will on the part of all concerned with regard to this project is attested to by the fact that the parish subscribed about $4,000.00. The records also indicate that a total of nineteen donors furnished the stained glass windows at a cost of $600.00, and that the statues on the side altars were purchased by the pupils of Sacred Heart Academie. At the end of the year 1905 the total indebtedness was only $1,400.00.

It may be of special interest to note that some misfortune attended the construction of the present church. It came in the nature of a furious storm about the time that the timbers for the roof were being put in place. Tradition has it that these timbers were completely torn from their moorings. As a result the top portion of the walls was considerably weakened. While this condition wasn't apparent at the time, it showed up in less than a year when a decided wall spread appeared. The threat of danger was immediately eliminated however thru the process of tie-roding and altho the building was never completely drawn back into place these reinforcements have to all indications admirably served the purpose of sustaining the heavy slate roof and holding the structure together. The installation of these rods accounts for the rather unique ceiling in evidence in the church. The boxings placed at intervals in the ceiling conceal these iron rods.

Father Louen was transferred to Besancon in the year 1907. Here he built a new school and Sisters' House. In 1915 he was sent to St. Peter and Paul's, Huntington, where he also built a new school. In 1929 he was appointed to St. Joseph's, Mishawaka, where he had begun his priestly career. He died shortly afterwards on May 19, 1931.

From Jan. 12, 1907 until July 1, 1908, St. Vincent's Parish was under the administration of a Precious Blood priest in the person of Father Ambrose Dowd.

From the days of Father Adam up to the time that the Academie was closed, the pastors of the parish always filled the Chaplaincy at the local institution. While this additional responsibility must have in some respects weighed quite heavily on the shoulders of all concerned it can be safely said that Father Lynn truly endeared himself as much to this portion of his flock as he did to his parishioners, by reason of the devoted service which he constantly rendered to them.

Because of his progressive spirit and his ability to get things done he made many splendid contributions to the parish plant. In 1909 he erected the present rectory at a cost of $4,000.00. In 1911 he installed the steam heating system in the church. By 1915 he had completely liquidated the parish debt. In 1916, he purchased the present pews, the stations of the Cross, the organ and the side altars. With regard to the organ, costing approximately $1,500.00, the sum of $742.00 was solicited in terms of a donation from the Carnegie Foundation and the remainder raised by popular subscription. In 1917 he installed a new Prox boiler in the Church, and in 1918 built the Annex connecting the rectory with the church. This annex now proves almost invaluable from the standpoint of a Winter Chapel for week-day Mass.

In June 1921, Father Lynn was transferred to Hobart where he remained until 1925. He then went to California for a time. There he built a church and school in the city of San Diego. In 1929 he returned to the Diocese. Since then he has held pastorates in Whiting and Michigan City. While in Michigan City he also built a school and rectory. He is now stationed in Dunkirk in the new Diocese of Lafayette.

Cemetery Altar Erected By Fr. Lynn 1920

In June 1921, Father Edward Vurpillat was appointed to succeed Father Lynn. He too is prayerfully remembered by the people of the parish for an outstanding accomplishment, for it was during his regime that a basement was provided for under the church building

Father Vurpillat was born in Winamac, Indiana, in 1884. He studied at St. Joseph College, Renssalaer, Indiana, and at St. Bernard's, Rochester, N. Y. He was ordained by Bishop Alerding in 1911. After spending six years as Assistant at St. Mary's, Lafayette, and St. Peter's, Fort Wayne, he became pastor of Portland. This assignment was a very brief one however because in 1918 he asked permission to apply for military duty. The permission was granted and he was accepted as a Chaplain in the United States Army. In this capacity he was sent to Europe and saw action in France. He then returned to America after the war and in 1919 was made pastor of St. Joseph Church in Fort Wayne. In 1921 he came to Academie where like his predecessors he also served as chaplain to the Academie.

During the Summer of 1924 the difficult task of excavating the Church basement was undertaken. To tell the complete story of this program would require much time and space for it was a program which not only demanded a great deal of courage but also persevering cooperation on the part of many loyal hearts and willing hands. It was a project which was accomplished almost entirely by volunteer labor. Father Vurpillat supplied the guidance and inspiration; the men of the parish working under his supervision, moved the dirt. They not only unearthed old graves, but also encountered real hazards in the form of quicksand pockets. In one instance particularly, it seemed that the whole venture was going to end in failure and perhaps even disaster since there was a definite threat of the entire South wall caving in. Fortunately this didn't happen but it was undoubtedly the deciding factor with regard to the installation of unusually large retaining walls. These walls it is true considerably diminish the capacity of the hall and yet it is perhaps because of them that the building still stands today.

All thru these years, the parish has thus been able to boast of a splendid meeting place and social center, thanks to the courage of a pastor who truly appreciated the need of such facilities. Within recent years the basement has been improved and modernized and now presents a truly inviting atmosphere and setting for most any kind of an activity.

In 1927, Father Vurpillat was transferred to East Chicago and since 1935 has been stationed at St. Mary's Church, Michigan City. He is now also the local Dean and bears the title of a Rt. Rev. Monsignor.

THE OLD BRICK CHURCH DEDICATED IN 1904 WAS REPLACED BY A NEW CHUCH + SCHOOL BUILT ON THE SOUTH WEST CORNER OF THE AUBURN AND WALLEN ROADS, IN 1967.

108 PAGES

1846 - 1946

ST VINCENT'S CATHOLIC CHURCH

100TH ANNIVERSARY

1C 917.7274 F77C BY FATHER EDWARD A. MILLER

PG

2 PICTURE OF OLD BRICK CHURCH.

8 STORY

9. STORY

10. ACTUAL BIGINNINGS

11 FR. BENOIT 1843-1854

12 FR BESSONIES 1854-1856

13 FR DESCHAMPS 1856-1858

14 FR BOITI 1858-1860

17 FR GREVIN 1860-1861

15 PICTURE OF FRAME CHURCH

16-17 FR ADAM 1861-1870

18 FR ~~FUE~~ FRERE 1870-1873

18 FR W DEMERS 1873

18 FR MAUJAY 1873-1875

FR WARDY 1875-1878

FR ROCHE 1878-1882

" FRANCISCUS 1888

" LAUTH 1888-1890

" TOOHEY 1890-1895

" LAUTH 1895

18 " AMAND 1895-1897

19- PICTURES

20 FR LAFONTAIN 1897-1901

PARISH ROSTER 1900

F. P. BOBAY
J. B BOBAY
MRS BRYE
MRS BOWERS
VICTOR BOBAY
FRANK BOBAY
AUGUST BOBAY
J. A. BOBAY
PHILLIP BOBAY
MRS BANET
MARY BECKMAN
F. BELLOT
J BERNARDIN
HENRY BERCOT
F. COX
T. CARROL
BEN DIEBOLD
MRS DUPONT
JOE DALAGRANGE
FRANK DELAGRANGE
JULES "
L. C. "
A. GROSJEAN
AUGUST HUGUENARD
F. "

FRANK JUIF
PAUL JUIF
VICTOR JUIF
J. KALIKER
A LANDIR
J. B. MASSON
P. MASSON
GEORGE MARTIN
F. C. MARTIN
AUGUST MARTIN
JULE MARTIN
MRS MOMMER
NEUHAUS FAMILY
S. ODDOU
CHARLES PICHON
C PEQUIGNOT
AUGUST PEQUIGNT
JULES PEPE
MRS POIRSON
J. PIER
L. PEPE
C. PEQUIGNOT
ALEX PEPE

CONT

PARISH POSTER 1900

C. P. ROY
C. J. ROY
FLORENTINE ROY
ELISIE ROY
MARY RUNNION
SCHULER FAMILY
FRANK SERRAZIN
AUGUST SERRAZIN
MRS SALLOT
ARSNEE SORDELET
ANTHONY SORDELET
JAMES SHERIDAN
EDW SCHROEDER
GEO TILL
HENRY TILL
FRED TILL
MICHAEL TILL
JOSEPH TILL

J. B URBINE
F. URBINE
J. WALKER
BRISQUE WHITE
LAWRENCE WHITE

22 FR LOUEN 1901-1907

PG 23 STORY

24 FR LYNN 1908 - 1921

25 STORY

26 FR VUR PILLAT 1921 - 1926

27 STORY

28 FR DILLON 1927 - 1932

35

AGNES
M
SALLOT

F. GREGOR KLUG
M. ELIZABETH ALTER.

TWIN BOYS

DIED AS CHILDREN.

OBIT

TWIN VALENTINE L. KLUG
2-25-1887 D 7-1-1959
FTW CATH CEM

AGNES M. SALLOT
1-11-1896 4-18-82
FT. CATH CEM

MAR 8-14-1918
BK46 PG 266

OBIT

Agnes M. Klug

Agnes M. Klug, 86, who with her late husband, Valentine "Val" Klug, operated Klug's Greenhouse in the 3200 block of Warsaw Street, died at 9:40 p.m. Sunday in Riverview Health Care Center.

Mrs. Klug, born in Fort Wayne, was a member of the Cathedral of the Immaculate Conception. Her husband died in 1959. Nieces and nephews survive.

Services are 9:45 a.m. Wednesday in Mungovan & Sons Memorial Chapel and 10 a.m. in Cathedral of the Immaculate Conception. Burial will be in Catholic Cemetery. Calling is from 2 to 4 and 7 to 9 p.m. today.

BARTHOLMEW

SALLOT

1860 CENSUS NASH TWP

BARTHOLMEW	59
JEAN	54
ADALINE	13

WILL PG 278 VOL 4

BARTHOLMEW SALLOT

WILLDRAWN 2-5-1879
PROBATED 2-25-1879

WIFE
DAUGHTER ADALIN BOBAY.

M.
ADALIN SALLOT
1847

BOBAY

PHILLIP

MAR 11-9-1865
BK 6 - PG 192

BARTHOLMEW SALLOT
D 2-12-1878

CA. 10-24-1801 77Y 3M 18 DAY

JEAN - BESANCON
1806

COULD BE 79

V OF THE UMR
PG 2 - 102.

1850 CENSUS ST JOSEPH TWP

JOHN F.	41
JOSEPHINE	38
MARY	7
VICTOR	5

CAME TO FTW IN 1846
CARPENTER + COOPER

WILL
PG 69 VOL 10

WILL DRAWN 5-7-1898
PROBATED 9-10-1898

SON VICTOR A.
DAUG MARY ALBERT
G SON FRANK SALLOT
G. DAUG. JOSEPHINE ALBERT

JACQUES F SALLOT
1809 12-5-1898
CA FTW C-138

JOSEPHINE JULIAN
1811. 4-18-1898
FTW C-138

JACQUES
F.
SALLOT

VICTOR A. SALLOT
8-22-1844 1-3-1916

AGNES M. BAKER
1854. 1946
CATH CEM

FRANK

MARY
1843

N. JULES. ALBERT

JOSEPH
1-14-1869

HORTON

MAR CA 1862

STEPHEN
SALLOT
JR.

G.E. NEWS
4-30-1982

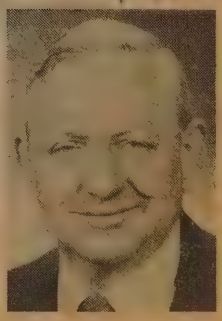

Stephen Sallot Jr. retires with 41 years of service. He started as an apprentice in Building 12-2 and retires as a bench machinist from HMO, Building 17. "Continuation of the GE Insurance Plan (to age 65) was a pleasant surprise to me. I plan to quit smoking and lose 20 pounds."

MARY A. SALLOT

PHILIP BOBAY

MARY A. ADALINE SALLOT
1847

MAR 11-9-1865
BK 6-PG 192

F. BARTHOLMEW SALLOT
M. JEAN

MARY
SALLOT

JOSEPHINE
1-14-1863

HORTON

N. JULES ALBERT

MARY SALLOT
1843

SARAH

SALLOT

SALLOT

SARAH
B 1886 D 2-6-1976
(SADIE)

1976
90
1886

Sarah Sallot

SAT 2-7-1976

Mrs. Sarah (Sadie) Sallot, 90, formerly of 719 Lewis St., a native of Logansport who lived in Fort Wayne most of her life, died at 12:10 p.m. Friday in Lawton Park Nursing Home.

Nephews and nieces survive.

Services will be at 1:30 p.m. Monday in Mungovan & Sons South Chapel where calling will be 3 to 5 and 7 to 9 p.m. Sunday. Burial will be in Lindenwood Cemetery.

V OF THE UMR
PG 2-102

VICTOR
A
SALLOT

JOHN
F JACQUES F. SALLOT
M JOSEPHINE JULIAN

VICTOR A. SALLOT
8-27-1844 1916
FRANCE

AGNES M. BAKER
1854 1946
FT. W

MAR 1881

REMEDIUS

JOACHIM

HUBERT

STEPHEN

BARNARD

FRANCIS
SANDEMONT

FRANCIS -- SAN DE MONT

JOSEPHINE DELEGRANGE

MAR 1-16-1877

BK 12 PG 197

1ST
MARRIAGE
?

2ND
TO GEORGE TILL

ALFRED
P
SARRAZIN

BROTHER CHARLES

ALFRED P SARRAZIN
B 1879 D 9-7-1973

EUGENE J.

AUBREY F

Glaspie,

ngements are by the
eaux Funeral Home.

Services will be at 1 p.m. Friday in Pilgrim Church with burial in Lindenwood Cemetery. Calling at the funeral home will be 6 to 9 p.m. Thursday.

Alfred P. Sarrazin

Alfred P. Sarrazin, 94, formerly of 3942 Arlington Ave., who retired from the Pennsylvania Railroad freighthouse in 1944, died Saturday in Sacred Heart Home near Avilla.

Born in St. Joseph Township, he resided in Fort Wayne most of his life and was a member of St. Patrick's Catholic Church and its Holy Name Society.

Surviving are two sons, Eugene J. and Aubrey F., and a daughter, Mrs. Joseph Hambrock, Fort Wayne, and a brother, Charles, New Haven.

Services will be at 9:45 a.m. Tuesday in Mungovan & Sons South Chapel and 10 a.m. in St. Patrick's Church. Burial will be in Catholic Cemetery. Calling is 2 to 5 and 7 to 9 p.m. today. Rosary services will be at 8 p.m.

Aaron Calmese

Calling will be 4 to 9 p.m. today at the Pickett Funeral Service for Aaron Calmese, 22, of 2222 Hanna St., an employe of Indiana Rolling Mill, rp.; who came here ago from

Fo
S
Tue
South
to 5 ar

Elois

Servi
Tuesda
Home,
Snyder,
Court,
Parkview

Graves
Pleasant
ciusko Co
at the fun
today unti

Survivin
ert, Phila
Fort Way
Mrs. Sand
Mrs. Se
Wayne; a
Nine, War
Cloice Neer

Earl F.

Earl F.
dianapolis
dent unti
night in
Indi

ADV SEPT 10, 1973

MRS

JOSEPH HAMBROCK

AUGUST
C
SARRAZIN

F. AUGUST SARAZEN
M. JOSEPHINE BOBAY

AUGUST C. SARRAZIN

HELEN M. EVARD
1889

MAR 1908

F. A.C. EVARD
M. MARY L.

ALVIN
A
SARRAZINE
SR

FATHER: CHARLES P.
MOTHER: ——— ———

BROTHERS NORMAN
JULIAN

SISTERS MARTHA MONNIER JR
IRENE DANIEL COOK
GERTRUDE JOHN RORICK

1979
68
1911

ST. JOHN'S
N. H.
SR.

ALVIN A. SARRAZINE
B 1910 D 1-15-1979

ST. JOHN'S
NEW HAVEN

AILEEN N.

FORMER WIFE.

ALVIN A. JR

DOUG LOUIS

JOSEPH H.

THERESA

DEREDUFF

Alvin A. Sarrazine Sr. 1-15-1979

Alvin A. Sarrazine Sr., 68, who retired from General Electric Co. after 33 years, died at 12:30 a.m. today at his residence, 1621 Magnolia Lane.

Mr. Sarrazine was a member of St. Mary's Catholic Ciurch, Fraternal Order of Eagles Aerie 248, and the GE Quarter Century Club.

Surviving are his former wife, Aileen N.; three sons, Alvin A., Jr., of Hoffman Estates, Ill., Doug (Louis) Sarrazine of Palatine,, Ill., and Joseph H., Fort Wayne; a daughter, Theresa Dereduff, Orlando, Fla.; two brothers, Norman and Julian, New Haven; and three sisters, Martha Monnier of Fort Wayne, Irene Cook of Payne, O., and Gertrude Rorick, New Haven.

Friends may call at D. O. McComb & Sons Lakeside Park Funeral Home from 2 to 5 and 7 to 9 p.m. Tuesday. Services will be there at 9:30 a.m. Wednesday and 10 a.m. in St. Mary's Church. Burial will be in St. John's Catholic Church Cemetery, New Haven. Preferred memorials are gifts to St. Mary's Church.

BERNARD
C
SARRAZINE

DAUGH. N.S
4-24-1935

BERNARD C. SARRAZINE

JOYCE A. RICHARDS

MONREVILLE

TUES MAY 28-1974

Charles P. Sarrazine

Charles P. Sarrazine, 90, of R. R. 2, New Haven, a retired farmer, died at 1:55 a.m. today in Parkview Memorial Hospital.

A native of St. Joseph Township, he had resided in Milan Township most of his life snd was a member of St. John Catholic Church, New Haven, and its Holy Name Society.

Surviving are four sons, Alvin, Fort Wayne; Edward, New Haven; Norman, R. R. 1, Monroeville, and Julian, R. R. 2, New Haven, and three daughters, Mrs. Elmer Monnier, Fort Wayne; Mrs. Daniel Koch, R. R. 2, Antwerp, O., and Mrs. John Rorick, R. R. 2, New Haven.

Services will be at 10:15 a.m. Thursday in E. Harper & Son Funeral Home, New Haven, and 10:30 a.m. in St. John's Catholic Church. Burial will be in the church cemetery. Calling at the funeral home is after 7 p.m. today and all day Wednesday. A wake service will be at 7:30 p.m. Wednesday.

CHARLES
P
SARRAZINE

ALVIN A. B 1911 D 1-15-1979 FT.W

AILEEN, N. ST. JOHN' NEW HAVEN

EDWARD J 1916 7-3-1977 NEW HAVEN

ESTHER

NORMAN RR1 MONROEVILLE

JULIAN RR2 NEW HAVEN

MRS MARTHA.

ELMER MONNIER FT.W

MRS IRENE

DANIEL KOCK RR2 ANTWERP. O.

MRS GERTRUDE

JOHN RORICK RR2 NEW HAVEN

CHAI[illegible] B 1884 FT.W

ST JOE TWP.

ST JOHN'S NEW HAVEN

ALBERTA B.

B 1890 D 1956

CHARLES P SARRAZINE

ALVIN A. B 1911 D 1-15-1979 FT.W

AILEEN, N. ST. JOHN' NEW HAVEN

EDWARD J 1912 7-3-1977 NEW HAVEN

ESTHER

NORMAN RR1 MONROEVILLE

JULIAN RR2 NEW HAVEN

MRS MARTHA.

ELMER MONNIER FT.W

MRS IRENE

DANIEL KOCK RR2 ANTWERP. O.

MRS GERTRUDE

JOHN RORICK RR2 NEW HAVEN

CHARLES P SARRAZINE B 1884 D 5-28-1974 FT.W

ST JOE TWP.

ST JOHN'S NEW HAVEN

ALBERTA B.

B 1890 D 1956

JAMES
J
SARRAZINE

MONROEVILLE

JAMES J. SARRAZINE

MARSHA A. HART

MAR LIC

N.S 2-29-1984

AMIL SARRIZEN

AMIL SARRIZEN
1851 5-4-1929
CCA-165

PAULINE M JUIF
B 9-19-1855 3-16-1943
CC-A-165

MAR 5-7-1878

BK 12-PG 457

F. FRANCOIS JUIFF

M VIRGINIA CHALLE.

AUGUST
SARAZEN

V OF UMR
PG 276

CAME TO U.S.A. IN 1852

F SILAS SARAZIN
M SOPHIA

2 STORY BRICK HOME
83 A
ST. JOSEPH TWP

AUGUST SARAZEN
5-2-1838
FRANCE

JOSEPHINE BOBAY
1842

MAR 1-9-1866
BK 6 PG 247

11 CHILDREN

JULIUS
67

JOHN
61

PAULINE
[illegible]

AUGUST C.

HELEN M. EVARD
23
1889
MAR 1908

MARY

FREDRICK
76

LOUISA
[illegible]

CHARLES
80

SOPHIA
[illegible]

SYLVESTER
89

POST OFFICE ADDR

CHARLES

SARIZINE

CARE OF JOHN SARZINE
MILAN TWP.

LABORER

CHARLES SARZINE

DAVID
A
SARRAZIN

SON
CA 5-25-1976

NEWHAVEN

DAVID A. SARRAZIN

MARY DUMASK

EDWARD
J
SARRAZINE

BEATRICE
MARKLEY

DORIS
POIRY

BROTHERS NORMAN
JULIAN
ALVIN

SISTERS MARTHA MONNIER
IRENE KOCH
GERTRUDE RORICK

EDWARD J. SARRAZINE
B 1912 DIED 7-3-1977
MILAN TWP. FT. W.
ST. JOHNS
NEW HAVEN

ESTHER M

77
65
12

1914

MON 7-4-1977

Edward J. Sarrazine

Edward J. Sarrazine, 65, of 157 West St., New Haven, died 8 p.m. Sunday at Parkview Memorial Hospital.

A Milan Township native, Sarrazine resided in the New Haven area 42 years. He retired in 1968 from General Electric Co. after 27 years of service and was a square dance caller 25 years. He was a member of St. John's Catholic Church, New Haven, its Holy Name Society and Fort Wayne Moose Lodge.

Survivors include his wife, Esther; two daughters, Mrs. Beatrice Markley, Fort Wayne, and Mrs. Doris Poiry, Grabill; three brothers, Norman, Monroeville, Julian, New Haven, and Alvin, Fort Wayne, and three sisters, Mrs. Martha Monnier, Fort Wayne, Mrs. Irene Koch, Payne, O., and Mrs. Gertrude Rorick, New Haven.

Calling will be 2-5 and 7-9 p.m. Tuesday at E. Harper & Sons Funeral Home, New Haven,where rosary services will be 7:30 p.m. Tuesday. Services will be 10:15 a.m.Wednesday at the funeral home and 10:30 a.m. at St. John's Catholic Church, with burial in the church cemetery.

FT. W NEWS PAPER

FRANCIS P. SARAZIN.

FRANCIS P. SARAZIN 63,
D 8-29-1942

WIDOW LILIAN M.
3 SONS
FRANCIS L
LOUIS G.
JOSEPH G.

SISTER MRS GEORGE ELY

GUSTIN SARRIZEN

GUSTIN ZARRIZEN

SOPHIA JUIF
B 1835
OHIO
MAR 4-1-1872
BK 8- PG 505

JOHN

SARZINE

VIRGINIA

GEORGE

RENTS 116A
MILAN TWP.

JOHN SARZINE

EMMA

JOSEPH
O
SARAZEN

BRO FRANCIS P
LOUIS G.

JOSEPH D

RICHARD D

MARY ANN
CARPENTER

BETTY LO
HOLEMAN

1984
69
1915

OBIT

JOSEPH O SARAZIN
1915 11-20-1984

FT. W
CATH CEM

LOLA M.

Joseph O. Sarazen, 69, died Monday in his home.

A lifelong resident of Fort Wayne, Mr. Sarazen retired in 1979 from Fruehauf Corp. after 37 years. He was a member of St. Jude's Catholic Church, Eagles Lodge, Bluffton, Fort Wayne Moose Lodge and a charter member of St. Joe Athletic Club.

Surviving are his wife, Lola M.; two sons, Joseph D. and Richard D., both of Fort Wayne; two daughters, Mary Ann Carpenter of Fort Wayne and Betty Lou Holeman of Marion, Ky.; two brothers, Francis P. of Neillsville, Wis. and Louis G. of Wolf Lake; and 17 grandchildren.

Services are at 10 a.m. Friday in D.O. McComb & Sons Lakeside Park Funeral Home, 1140 Lake Ave. Calling is from 3 to 5 and 7 to 9 p.m. today, with a rosary recited at 7:30 p.m. There is no calling on Thursday. Burial will be in Catholic Cemetery.

Preferred memorials are gifts to St. Jude's Catholic Church for Masses.

JOSEPHINE

SARRAZINE

AUGUST

OWNS 100 A
ST. JOSEPH.

SYLVESTER

JOSEPHINE SARRAZINE

WIDOW

MARY SARZIN

FERDINAND BOBY

MARY SARZIN (d. 5-26-91)

MAR 10-14-1873

BK10-PG123

NORBERT
SARRAZINE

1985
16
1969

F NORMAN SARRAZINE
M. _____ _____

NORBERT SARRAZINE

CLARA. _____

F.
M AQUANITA GNAU

STEVEN P. SARRAZINE
1969 7-19-1985

JAMES

MATTHEW

MARK

ROSEMARY
STINE

SUSAN

MARITA

KATHLEEN

MARLENE

THURS. 11-7-1978

FORT WAYNE NE

RAYMOND SARRAZIN

Mr., Mrs. Raymond C. Sarrazin

The Sarrazins

Mildred and Raymond C. Sarrazin, 2016 Holly Ave., will celebrate their 50th wedding anniversary Sunday at the New Haven Conservation Club. They are the parents of Raymond Sarrazin, Gordon Sarrazin, Rodger Sarrazin and Marilyn Rickman, all of Fort Wayne. There are 11 grandchildren and two great-grandchildren. The couple was married Nov. 10, 1928. Sarrazin retired from International Harvester after more than 43 years.

R.

MILDRED

MAR 11-10-1928

MARILYN E.

RICKMAN

RAYMOND E.

GORDON W.

RODGER K.

Mildred and Raymond Sarrazin

11-1978

Mr. and Mrs. Raymond Sarrazin, 2016 Holly Ave., will observe their 50th wedding anniversary with a reception from 2 to 5 p.m. Sunday at the New Haven Conservation Club. They have a daughter, Marilyn E. Rickman, and three sons, Raymond E., Gordon W. and Rodger K., all of Fort Wayne. Sarrazin was retired from International Harvester after 43½ years of service.

RAYMOND
SARRAZIN

"I tried to run from th
Bryant, who twice has led
rights laws in Dade Coun
on me — mentally, emot
believe God has called
boastfully."

Bryant's effort, to be
ter, is scheduled to open
thur Godfrey Road in
supported by client fees
Ministries Inc., a charity
Bryant said she expect
budget of about $4,000 to
ents will be charged on
from nothing to about $50
ability to pay, she said.

"We'll never turn any
they believe," Bryant said
. . . a problem if it were

MARILYN E.

RICKMAN

RAYMOND E.

GORDON W.

RODGER K.

RAYMOND — SARRAZIN

MILDRED

MAR 11-10-1928

Mildred and Raymond Sarrazin

11-1978

Mr. and Mrs. Raymond Sarrazin, 2016 Holly Ave., will observe their 50th wedding anniversary with a reception from 2 to 5 p.m. Sunday at the New Haven Conservation Club. They have a daughter, Marilyn E. Rickman, and three sons, Raymond E., Gordon W. and Rodger K., all of Fort Wayne. Sarrazin was retired from International Harvester after 43½ years of service.

ROBERT
E
SARRAZINE

DAUGH

CA 3-27-1976

ROBERT E SARRAZINE

ELEANOR RELUE

NEWHANEW

RICHARD
D
SARAZEN

RICHARD D. SARAZEN

DEBRA L. BENNETT

MAR LIC

10-8-1975

Richard D. Sarazen, 3242 Oswego Ave., and Debra L. Bennett, New Haven.

SHERMAN

SARRAZIN

F. _____

M. THELMA V. GILLEN WATER

PINKY

SHERMAN L SARRAZIN

_____ _____

GRANDMOTHERS SYDONNA FOX

" CORA GILLENWATER

DONALD

MICHAEL

DONNA

MINDY LYNN SARRAZIN

D 1-17-1979

STILL BORN

Mindy L. Sarrazin

Graveside services will be at 2 p.m. Friday in New Haven IOOF Cemetery for Mindy Lynn Sarrazin, infant daughter of Mr. and Mrs. Sherman (Pinky) Sarrazin, 366 Tweedwood Drive, New Haven.

The child was stillborn at 7:51 p.m. Wednesday in Parkview Memorial Hospital.

Also surviving are two brothers, Donald and Michael, and a sister, Donna; and grandmothers, Mrs. Sydonna Fox, Fort Wayne, and Mrs. Cora Gillenwater, Albion.

Arrangements are by D.O. McComb & Sons Lakeside Park Funeral Home. There are no calling hours.

STEVEN
P
SARRAZINE

F NORBERT SARRAZINE
M ___ ___

STEVEN P. SARRAZINE
1969 7-19-1985
BES
CH CEM

SAT 7-20-1985

City Deaths

Steven P. Sarrazine, 16, of New Haven, died Friday in an automobile accident near New Haven.

Born in Fort Wayne, Mr. Sarrazine was a junior at Heritage High School. He had worked the past two summers at Malfait Brothers Farms Inc. He was a member of St. Louis Catholic Church in New Haven and its SLYC youth group, Heritage Future Farmers of America and the Catholic Order of Foresters.

Surviving are his parents, Norbert and Clara; three brothers, James of New Haven and Matthew and Mark, both at home; five sisters, Rosemary Stein of Fort Wayne, and Susan, Marita, Kathleen and Marlene, all at home; and his grandparents, Mr. and Mrs. Norman Sarrazine of Monroeville, and Aquanita Gnau of New Haven.

Services are 9:30 a.m. Monday in E. Harper & Son Funeral Home, New Haven, and 10 a.m. in St. Louis Catholic Church, New Haven. Calling is from 7 to 9 p.m. today and 2 to 5 and 7 to 9 p.m. Sunday in the funeral home, with a rosary recited there at 8 p.m. today and a wake service there at 8 p.m. Sunday. Burial will be in the church cemetery.

Preferred memorials are gifts of Masses to the church or gifts to St. Louis Catholic School.

THELMA
V
SARRAZIN

JUDITH

MC DOWELL

HELEN

CONNER

CONNIE

BAKER

SARRAZIN

BONNIE

THELMA, V. GILLE

ANDERS

D.

AN L

FATHER, SHERMAN G

ER H.

City Deaths

WED 1-15-1975

Thelma V. Sarrazin

Thelma V. "Ram" Sarrazin, 64, of 6605 Prize St., an outreach worker for Riverhaven Community Center, died Tuesday in Parkview Memorial Hospital.

Mrs. Sarrazin, a native of Swayzee, resided in Fort Wayne 45 years.

Surviving are four daughters, Judith McDowell, Helen Conner, Connie Baker and Bonnie Anders, all of Fort Wayne; three sons, Robert D., LaOtto; Sherman L., New Haven, and Walter H., Fort Wayne; her parents, Mr. and Mrs. Sherman Gillenwater, Fort Wayne; four sisters, Helen Steigerwald, Grabill; Alma Blotz, Irving, Tex.; Hazel Fuqua, Peru, and Aletha Harvey, New Haven, and five brothers, Kenneth C. and Walter W. Gillenwater, Fort Wayne; Kenneth C. Gillenwater, Irving, Tex.; Harry J. Gillenwater, New Haven, and Galen A. Gillenwater, Albion.

Services will be at 2 p.m. Thursday in D.O. McComb & Sons Lakeside Park Funeral Home, where calling is 2 to 9 p.m. today and before the service Thursday. Burial will be in Catholic Cemetery.

THELMA
V
SARRAZIN

DOWELL

CONNER

BAKER

SARRA

THELMA, V. GILL

ANDERS

ROBERT D.

SHERMAN L.

FATHER, SHERMAN GILLENWATER

WALTER H.

SAMUEL
H
SAUVAIN

NATIVES OF ASHART, SWITZERLAND

F ABRAHAM SAUVAIN
M MARY ANN.

CAME TO FT WAYNE IN
1854
FROM WAYNE OHIO

CIVIL WAR 1864 & 1865

SAMUEL H. SAUVAIN
4-4-1846
OHIO

AMANDA L. LINE

SEPT 1870

F JOHN LINE

MERTIE DEL PRIOR TO 1911

CLARENCE DEL

MINNIE DEL

CHARLES R.

HUBURT S

SAUTER

ST. LOUIS TELEPHONE BOOK DEC 1975

SAUTER, CARL 842 LAUREL
DENNIS A. 2790 DEN ACRE DR.
FRANK J. MRS 3637 OAK HILL
GEO J.M. 246 TOULON DR
JAS J. LAWER 3411 HAMPTON
RES 9131 BUXTON
JOS J. 3857 WICS
MCH TOOL MFG CO INC
2112 N BROADWAY
ROBERT E. 1115 E. SQURE

AMANDA
SAUTER

AMANDA CHRISTINE SAUTER
2-19-1969
FT. W

FATHER, THOMAS CARL SAUTER
MOTHER, MARY ANN SCHLIE

ANNA
MARIE
SAUTER

FATHER MARTIN APP

MOTHER TERESA ZOLL

BECAME CITIZEN 9-26-MOR
BR 7 P 261

GREGOR CAME TO USA IN 1891 LAWRENCE, ELDORA, DOUGLAS CO. KANSAS - MOVED TO COMSTOCK - SPARTA MICHIGAN WORKED ON ALBERT ALT FARM KENT CO. - DECLARATION OF INTENT 1893 - RETURNED TO GERMANY 1899 CAME BACK TO FT. WAYNE 11-9-1899

GREGORY APP
B 1-15-1866 D 12-21-1934

ERTINGEN, WURTTEMBURG GERMANY

FT. W CATH CEM

BUR. 12-24-1934 D-244

ANNA MARIE SAUTER
B 1-31-1874 D 12-3-1955
ERTINGEN, KIEDLINGEN GERMANY

FT. W CATH CEM D-244

MAR 10-15-1899
ERTINGEN, GERMANY

FATHER NICHOLAS SAUTER

MOTHER MAGDALENA HARSCH

MARIE ANNA APP
B 9-22-1900

FT. W

JOHN BRYAN DIXON

MAR 9-1-1919
OKLAHOMA CITY, OKLA

TERESA ELIZABETH APP
B 1-3-1902

FT. W HT-18

WILLIAM P. DENNISON

MAR 12-26-1942
SAN FRANCISCO CALIF.

FRANCES MAGDALENE APP
B 1-23-1907

FT. W HS-97

ALFRED B. RONDOT

MAR 9-18-1936
FT. W.

ANNE
MARIE
SAUTER

F WAYNE ANDERSON

M. DOROTHY UEBER.

JAMES THOMAS ANDERSON
4-30-1951
FT. W

ANNE MARIE SAUTER
B 4-9-1956
FTW
MAR 6-18-1977
ST. PETER'S

FATHER, FERDINAND NORBERT SAUTER

MOTHER, MARJORIE KELLEHER

TYPED

GENEALOGY

ANTHONY
—
SAUTER
FRANCES
—
HOLZHEU

ANTHONY ____ SAUTER, THE FIRST SON AND FOURTH CHILD OF NICHOLAS ____ SAUTER AND MAGDALENA HARSCH, WAS BORN IN ERTINGEN, WURTTEMBERG, GERMANY. CAME TO AMERICA ABOUT 1902, AND LIVED WITH HIS SISTER MRS GREGORY APP, UNTIL HE WAS MARRIED.

FRANCES ____ HOLZHEU, DAUGHTER AND ONLY CHILD OF GEORGE ____ HOLZHEU AND ~~HIS SECOND WIFE~~, FRANCES SCHMUKER, WAS BORN IN GRAND RAPIDS, MICHIGAN.

. ANTHONY ____ SAUTER m. 11-22-1906 GRAND RAPIDS MICH. FRANCES ____ HOLZHEU
2-23-1884 / 11-11-1952 — ERTINGEN, GERM — FT. WAYNE CATH. CEM.
11-4-1886 / 5-8-1952 — GRAND RAPIDS MICH. — FT. WAYNE CATH. CEM.

TWIN . FERDINAND NORBERT SAUTER m 9-15-1937 FT. W MARJORIE ____ KELLENER
9-22-1907 / 9-6-1975 — FT. W. — FT. W. CATH CEM
/ — FT. W.

. NORBERT L ____ SAUTER m ____ EDITH CARTWRIGHT
8-7-1938 / ____
/ ____

PATRICIA K. SAUTER
1-7-1962 / ____
FT. W

ROBERT, THOMAS SAUTER
10-25-1963 / ____
FT. W

JEFFRY ALLEN SAUTER
10-16-1966 / ____
FT. W.

. ROBERT ANTHONY SAUTER. DROWNED IN BOATING ACCIDENT.

8-13-1940 / 4-26-1961
FT. W. DALLAS, LAKE, IND
CATH CEM.

. THOMAS CARL SAUTER m 6-24-1962 FT. W MARY ANN SCHLUE

3-7-1945 /
FT. W.

AMANDA ___ SAUTER

/
FT. W

REBECCA RENEA SAUTER.

/

. JOHN MICHAEL SAUTER m 5-30-1962 FT. W ST. PETER'S DOROTHY _ MINICK

5-12-1943 /
FT. W.

. CATHERINE ___ SAUTER

/
FT. W

. TAMMY ___ SAUTER

/

. ROBERT MICHAEL SAUTER

/

. ANN. MARIE SAUTER m _____ _____
4-9-1956 / _____ _____ / _____
FT. W.

. PAUL PETER SAUTER DIED AS CHILD TWIN TO NORBERT
9-22-1907 / _____
FT. W FT. W. CATH. CEM.

. JOSEPH GREGORY SAUTER m 6-22-1931 GEORGIA _ MERLIGHT
5-28-1909 / _____ 10-11-1907 / _____
FT. W
CH3 - P131

. MICHAEL J. SAUTER m 2-19-1970 MARY JANE STARBUCK
8-13-1946 / _____ FT. W ST. JUDES _____ /
FT. W

. HENRY W. SAUTER m 5-1-1946 BARBARA _ OSBORNE
_____ / _____ BLOOMINGTON, IND. _____ /

. JOAN MARIE SAUTER m 6-14-1967 DONALD E. KIMES
2-5-1947 / _____ FT. W ST. PETER'S _____ /

. MICHELLE LYNN KIMES
_____ /

. ROBERT _____ KIMES
_____ /

. JANETTE _____ KIMES
2-7-1973 / _____

DOUGLAS ALAN KIMES
2-25-1975 /
FT.W

TERESA LOUISE SAUTER m 1- -1971 THOMAS JUSTIN LAUER
ST. PETERS
8-17-1949 /
FT.W

LORELL LAUER
12-22-1972 /

MARY MAGDALEN SAUTER m 4-22-1946 RICHARD _ VERHEST
FT. W
ST. PETERS
11-4-1921 /
FT.W
6-13-19[illegible] /
PENN. STATION
PA.

DEWAYNE _ VERHEST m 8-19-1969 TINA _ _____
KOREA
3-7-1947 /
FT.W
3-27-1949 /
KOREA

F

F

. DALE __ VERHEST m 5-29-1969 LINDA JUNE ARTHUR
5-20-1951 / FT. W ST. JUDES /
FT. W

. MADALENE __ VERHEST m ____ ____
5-27-1953 / /
FT. W.

. CINTHA LOU VERHEST m ____ ____
11-4-1958 / /
FT. W.

— NOTES —

Alfred B Rondel
Oct. 1976

ANTHONY SAUTER FAMILY

FORT WAYNE, ALLEN COUNTY
INDIANA.

SAUTER FAMILY HISTORY AND GENEALOGY
HAS BEEN COMPILED THRU THE HELP
OF MEMBER'S OF THE FAMILY.

Alfred B Rondot
MAY. 1978

FATHER NICHOLAS SAUTER
~~MOTHER~~ MAGDALENA MARSCH

FATHER MARTIN APP
MOTHER TERESA ZOLL

ANNA MARIE SAUTER
GREGORY APP.

NICHOLAS SAUTER
MAGDALENA MARSCH

ANTHONY SAUTER
1884

FRANCES HOLZHEU
1886

MARRIED 1904

FATHER GEORGE HOLZHEU
MOTHER FRANCES

AMERICA IN 1891
WORKED IN KANSAS

KENT COUNTY
ALPINE TWP.

DECLARATION OF INTENT
11-2-1898

AUNT YOUNG.

KLINE

SCHMUCKER:

Sauter family tree

Mr + Mrs Norman Cribley
4291 S. Quarterline Road
Muskegon Mich. Route 5

Mr + Mrs Gerald C. Schmuker
1339 Union St. Northeast
Grand Rapids, Mich.

ANTHONY SAUTER

OLDEST SON OF NICHOLAS SAUTER AND MAGDALENA HARSCH
BORN 2-23-1889 ERTINGEN GERMANY -

IMMIGRATED TO U.S.A. ABOUT 1904

MARRIED FRANCES HOLZHEU OF GRAND RAPIDS MICHIGAN
ON NOV-22-1906 IN GRAND RAPIDS

RAISED 3 SONS AND ONE DAUGHTER
NORBERT 1907, JOE 1909, HENRY , MARY

LIVED AT:
2438 WEISSER PARK AVE, WAS A NEWLY BUILT HOUSE

WORKED
BASS FOUNDARY -
CUSTODIAN ST. PETER'S - SCHOOL AND CHURCH FOR

DIED 11-11-1952 AND IS BURIED IN CATHOLIC CEMETERY
FT. WAYNE, INDIANA.

HOBBY WAS GARDENING

FERDINAND NORBERT

Ferdinand Norbert Sauter

WALTER SHOLLACH ABOUT 1913 - 1914

ROOMED WITH GREGORY APP FAMILY. NO RELATION

WENT BACK TO WILLMONTONG DEL. TO WORK IN

SHIP YARD - - LOST TRACK OF TRACE

JOHN
~~JOE~~ STAFF — COOK —
STAYED WITH SAUTERS
ADOLPH — ?. ——

FRANCES SAUTER
WORKED IN GARMENT FACTORY

St. James Convent.
N.W. Grand Rapids Mich.

Sister Carpatia
Carpanda

APP- SAUTER

FROM T. DENNISON 12/1970

ADOLF STAFF NO RELATION

CASPER FLECK STUDIED FOR PRIEST 2 YEARS
WORKED AT G.E.

WALTER SHALLOCK WORKED AT G.E.
ENGAGED TO CASPER FLECKS SISTER

ANTHONY
SAUTER

FATHER NICHOLAS SAUTER

MOTHER MAGDALENA HARSCH

CAME TO U.S.A. FT. W ABOUT 1904

1900

PRAYER CARD

ANTHONY SAUTER
B 2-23-1884 D 11-11-1952
GERM FT. WAYNE IND
CATH CEM

FRANCES HOLZHEU
B 11-4-1886 D 5-8-1952
GRAND RAPIDS MICH. FT. WAYNE IND.

MAR. GRAND RAPIDS MICH
11-22-1906
KENT. CO.

FATHER GEORGE HOLZHEU

MOTHER FRANCES SCHMUKER

FERDINAND NORBERT SAUTER
B 9-22-1907
HS P.15
MARJORIE KELLEHER
MAR 9-15-1937
FT. W

PAUL PETER SAUTER
B 9-22-1907 DIED AT BIRTH
TWIN TO NORBERT
CATH CEM.
SECTION S

JOSEPH GREGORY SAUTER
B 5-28-1909
CHS-P131
GEORGIA MERILLAT
B 10-11-1907 MAR 6-22-1931
FT. W

HENRY W. SAUTER WWII
B

BARBARA OSBORNE
MAR. 5-1-1946
BLOOMINGTON, IND.

MARY MAGDALEN SAUTER
B 11-4-1921

R.C
B 6-

PENN

"We have loved him during life, let us not forget him after death."
(St. Ambrose)

In Your Charity
Pray for the Repose of the
Soul of

Anthony Sauter

Born February 23, 1884

Died November 11, 1952

Prayer to Our Lady of Fatima

Most Holy Trinity, Father, Son and Holy Ghost, I adore You profoundly and I offer You the most precious Body, Blood, Soul and Divinity of Jesus Christ, present in all the tabernacles of the world, in reparation for the outrages, sacrileges and indifferences by which He Himself is offended. And by the infinite merits of His Most Sacred Heart and the Immaculate Heart of Mary, I beg of You the conversion of poor sinners.

My Jesus forgive us our sins. Save us from the fires of hell. Lead all souls to Heaven and grant Thy mercy to those who are most in need.

TYPED

ANTHONY SAUTER

ANTHONY (TONY) SAUTER, WAS BORN FEBURARY 23, 1884, IN ERTINGEN, WURTTEMBERG, GERMANY, THE ELDEST SON AND FOURTH CHILD OF NICHOLAS AND MAGDALENA (HARSCH) SAUTER, OF GERMANY.

TONY, CAME TO UNITED STATES AND FORT WAYNE INDIANA, ABOUT 1900-1901, AND LIVED WITH HIS SISTERS FAMILY, MR: MRS GREGORY APP ON FORCE STREET NOW KNOWN AS WEISSER PARK AVE.

HE STARTED TO WORK AS AN APPRENTICE MOLDER, AND WORKED AT THAT TRADE, FOR THE BASS FOUNDARY AND MACHINE COMPANY UNTIL ABOUT 1910, WHEN HE OBTAINED POSITION AS JANITOR AND SEXTON AT ST. PETER'S CATHOLIC CHURCH, WHERE HE WORKED FOR 42 YEARS.

MR. SAUTER, WAS MARRIED NOVEMBER 22, 1906 TO MISS FRANCES CAROLINE HOLZHEU, IN GRAND RAPIDS MICHIGAN. SHE WAS THE ONLY DAUGHER OF GEORGE AND FRANCES (SCHMURER) HOLZHEU, AND WAS BORN NOVEMBER 4, 1886. IN GRAND RAPIDS.

THE SAUTER FAMILY MOVED INTO A NEW HOME THEY HAD BUILT AT 2438 FORCE STREET, AND RAISED A FAMILY OF FOUR CHILDREN, FERDINAND NORBERT, BORN 9-22-1907, PAUL PETER, TWIN TO NORBERT, DIED 11-1-1907, JOSEPH GREGORY, BORN 5-20-1909, HENRY WILLIAM, BORN 11-26-1915, MARY MAGDALEN, BORN 11-4-1921.

MRS. SAUTER, DIED MAY 8, 1952, AND MR. SAUTER DIED THE SAME YEAR NOVEMBER 11, BOTH ARE BURIED AT CATHOLIC CEMETERY PLOT D-391.

OVER

TONY, WAS WELL KNOWN, ~~AND~~ HE WAS A PROFICIENT GARDNER, AND IN HIS YOUNGER YEARS ~~HAD~~ HIS HOBBY W[illegible] RAISING BELGIAN HARE RABBITS. ~~HE WAS A JOVIAL KIND OF A MAN, AND ALWAYS READY FOR FUN AND A PARTY ESPECIALLY DURING PROBITION DAYS.~~ [redacted]. ~~HE ALSO PLAYED PART OF SANTA CLAUS AT MANY CHRISTMAS PARTIES.~~

MR + MRS SAUTER WERE FAITHFUL MEMBERS OF ST. PET[illegible] CATHOLIC CHURCH, AND PARCITIPATED IN ALL THE CHURC[illegible] SOCIETIES, ~~AND~~ CLUBS, AND CHURCH FESTIVITIES.

HE WAS A JOVIAL KIND OF A MAN, ALWAYS READY FOR F[illegible], HE PLAYED THE PART OF SANTA CLAUS AT MANY CHRISTMAS PARTIES. DURING PROBITION DAYS HE APPLIED HIS SKILL AS AN AMATURE WINE AND BEER MAKER.

FT. WAYNE NEWS-SENTINEL

TUES. NOV-11-1952

ANTHONY SAUTER

ANTHONY (TONY) SAUTER, 68, DIED AT ST. JOSEPH'S HOSPITAL TODAY AT 11:45 A.M. AS A RESULT OF A STROKE HE HAD WHILE WORKING AT ST. PETER'S CATHOLIC CHURCH LAST NIGHT. MR SAUTER HAD BEEN A JANITOR AT THE CHURCH FOR 42 YEARS.

MR. SAUTER WAS BORN IN WITTENBURG, GERMANY, AND HE CAME TO THE UNITED STATES 52 YEARS AGO. HE WAS A MEMBER OF THE CHURCH, AND ITS HOLY NAME SOCIETY, AND THE USHERS CLUB.

HIS WIFE, FRANCES, DIED MAY, 1952. OTHER SURVIVORS INCUDE THREE SONS, NORBERT, JOSEPH AND HENRY; AND ONE DAUGHTER, MRS MARY VERHEST, ALL FORT WAYNE! THREE SISTER, MRS. MARY APP, FORT WAYNE, FRANCES AND JOHANN, BOTH GERMANY.

FRIENDS MAY CALL AT THE TOM MUNGOVAN FUNERAL HOME AFTER 7 P.M. WEDNESDAY.

COPIED BY

Alfred B. Rendel
4-1977

DIED 11-11-1952
BUR. 11-14-1952.

CLARENCE
F.
SAUTER

DIXON
CALIF.

CLARENCE F. SAUTER

HUSBAND
Birth
*Chr.
Death
Burial
Father
Married
Other Wives (if any)

WIFE
Birth
*Chr.
Death
Burial
Father
Other Hus. (if any)

Sex M F	List
M	1
F	2
M	3
M	4
M	5
M	6
F	7
F	8
F	9
F	10
	11
	12
	13
	14
	15

FIEDEL
SAUTER
B 4-13-1815
ERTINGEN.

Copyright, Joseph Fielding Smith, Church Historian

HUSBAND FIEDEL SAUTER

Birth 13 Apr. 1815 Place Ertingen, Donau, Wuertt.
Chr. Place
Death 24 Jan. 1886 Place
Burial Place
Father Georg Sauter Mother‡ Justina Miller
Married Place
(Other Wives (if any))

WIFE MARIA GRUENBERGER

Birth 25 Mar. 1821 Place Ertingen, Donau, Wuertt.
Chr. Place
Death 26 Dec. 1888 Place
Burial Place
Father Mother‡
(Other Hus. (if any))

Where was information shown on this family record obtained?

par. reg.

Family Representative: Olga Aikele Fuhriman

Name and address of person submitting this sheet.

Providence, Utah

HUSBAND'S Name (in full) Fiedel Sauter 1815
Wife Maria Gruenberger

TEMPLE ORDINANCE DATA

HUSBAND
Baptized 25 May 1926
Endowed 8 July 1926
rel.
(Relationship of Family Representative to Husband)

WIFE
Baptized 6 July 1925
Endowed 23 Oct. 1925
Sealed to Husband 9 Dec.1926
rel. i.l.
(Relationship of Family Representative to Wife)

8 4 5 8

Sex M F		CHILDREN List each child (whether living or dead) in order of birth	WHEN BORN Day Mo. Yr.	WHERE BORN Town County	State or Country	DIED Day Mo. Yr.	MARRIED (First Husband or Wife) List Additional Marriages with Dates on Reverse Side of Sheet	BAPTIZED (Date)	ENDOWED (Date)	SEALED To Parents Date & Temple
M	1	Oswald Sauter	5 Aug. 1846	Ertingen, Donau,	Wuertt.	8 Aug. 1846	Date To	child	child	9 Dec. 1926
F	2	Margarethe Sauter	18 May 1848	" "	"	11 June1848	Date To	child	child	9 Dec. 1926
M	3	Johannes Sauter	18 June 1849	" "	"	7 July 1854	Date To	child	child	9 Dec. 1926
M	4	Franziskus Sauter	7 Feb. 1850	" "	"	24 Apr. 1878	Date To Helena Eberhard	6 June 1925	29 Jan. 1926	9 Dec. 1926
M	5	Johann Georg Sauter	29 Feb. 1851	" "	"	16 Jan. 1852	Date To	child	child	9 Dec. 1926
M	6	Joseph Sauter	25 Mar. 1853	" "	"		Date To	28 JAN 1960	15 FEB 1960	6 FEB'61 L
F	7	Fickarya Sauter	1 Dec. 1854	" "	"		Date To	28 JAN 1960	11 APR 1960	6 FEB'61 L
F	8	Victoria Sauter	18 Feb. 1856	" "	"	30 June 1856	Date To	child	child	9 Dec. 1926
F	9	Margaretha Sauter	10 Apr. 1857	" "	"	19 Nov. 1857	Date To	child	child	29 May 1932
F	10	Walburga Sauter	19 Feb. 1863	" "	"	16 June 1869	Date To	child	child	29 Mar. 1932
	11						Date To			
	12						Date To			
	13						Date To			
	14						Date To			
	15						Date To			

(Copyright, Joseph Fielding Smith, Church Recorder. Printed in U.S.A.)

When applicable indicate which child is ancestor of Family Representative by placing "X" in front of name.

Place Additional Genealogical and Historical Data on Reverse Side.

TYPED

NORBERT
SAUTER

FERDINAND NORBERT SAUTER, ALWAYS KNOWN AS NORB WAS BORN IN FORT WAYNE, ALLEN COUNTY, INDIANA, SEPTEMBER 22, 1907, THE ELDEST SON OF ANTHONY AND FRANCES (HOLZHEU) SAUTER. NORB'S TWIN BROTHER PAUL DIED IN INFANCY.

NORBERT WAS BORN AT THE FAMILY HOME 2038 WEISSER PARK AVE, AND RECEIVED HIS EDUCATION AT ST. PETER'S CATHOLIC SCHOOL AND GRADUATED FROM THERE COMMERCIAL HIGH SCHOOL. WHILE STILL IN GRADE SCHOOL HE OBTAINED PART TIME WORK AT THE A. J. PARISOT GROCERY ON HANNA STREET. HE CONTINUED IN THIS PROFESSION, AND LATER BECAME PARTNER WITH MR. LEONARD BUETER IN THE BUETER-SAUTER GROCERY AND MEAT MARKET.

DURING HIS TEEN'S NORB HELPED HIS FATHER, TONY, AT ST. PETER'S WITH THE MANY TASKS, CHORES AND EXTRA THINGS THAT HAD TO BE DONE, ESPECIALLY AT FESTIVALS AND PERIODS OF BAD WEATHER.

NORBERT, LATER BECAME SOLE OWNER AND OPERATOR OF THE SAUTER I.G.A. MARKET.

MR. SAUTER WAS MARRIED TO MISS MARJORIE PATRICIA KELLEHER, ON SEPTEMBER 15, 1937 AT ST. PATRICK'S CATHOLIC CHURCH. SHE IS THE DAUGHTER OF MICHAEL JOSEPH AND HANNAH (TIMBROKE) KELLEHER, AND WAS BORN IN FORT WAYNE FEBRUARY 1-1913.

OVER

WAS PROUD OF HIS FAMILY AND DEVOTED MUCH OF HIS LEISURE TIME TO THEM.

MR + MRS SAUTER, RAISED A FAMILY OF FIVE CHILDREN, NORBERT LAWRENCE, BORN 8-7-1938; ROBERT ANTHONY, BORN 8-13-1940 - AND DIED IN BOATING ACCIDENT APRIL 16, 1961; JOHN MICHAEL, BORN 5-12-1943; THOMAS CARL BORN 3-7-1945 AND ANNE MARIE, BORN 4-9-1956; SPARE

MR. SAUTER, ~~ENJOYED SPENDING HIS LEISURE TIME WI~~ ~~SPENT MUCH OF HIS TIME WITH HIS~~ ~~FAMILY~~, HOWEVER HE DID ENJOY FISHING AS A HOBBY, ESPECIALLY ICE FISHING. HE AND THE WRITER HAD MANY MEMORABLE TRIPS, GOING AFTER THE BIG ONES.

HE CLOSED OUT HIS GROCERY BUISNESS WHEN THE GOVERNMENT REDEVELOPEMENT PROGRAM TOOK OVER THE AREA ON THE EAST SIDE OF HANNA STREET. HE THEN WORKED PART TIME FOR HOEMING'S MARKET.

MR. SAUTER SUFFERED AN APPARENT HEART ATTACK AND DIED SEPTEMBER 6, 1975. AND IS BURIED AT CATHOLIC CEMETERY.

FERDINAND NORBERT SAUTER

You KEEP This

AIDS BAND FUND DRIVE—Canisters to collect money for the Central Catholic High School band's trip to the Summer Olympics in Germany are being placed in all local Azar and Char-King restaurants. Norbert F. Sauter, left, fund drive volunte[illegible] tion for Edey Sauter, Azar hostess-manager, as Alen Reuille, [illegible] restaurant, watches. A goal of $40,000 has been set.

SAUTER

CARTWRIGHT

14-1961

SAUTER

DRAWNES -

SAUTER

SCHLIE

24-1967

FTW

J-G.

MAR 9-15-1937

WAYNE IND.

"Blessed are they that mourn for they shall be comforted."
St. Matt. V. 5.

May Jesus have mercy on the Soul of

Norbert F. Sauter

Born: September 27, 1907

Died: September 6 1975

GENTLEST Heart of Jesus ever present in the Blessed Sacrament, ever consumed with burning love for the poor captive souls in Purgatory, have mercy on the soul of Thy departed servant. Be not severe in Thy Judgment but let some drops of Thy Precious Blood fall upon the devouring flames, and do Thou O merciful Saviour send Thy angels to conduct Thy departed servant to a place of refreshment, light and peace. Amen.

May the souls of all the faithful departed, through the mercy of God rest in peace. Amen.

AEL JOSEPH

KELLEHER

4 - TIMBROKE

s and funerals

Norbert Sauter, ex-grocer, dies

Norbert F. Sauter, 67, of 430 E. Taber St. died at 4:30 p.m. yesterday in Lutheran Hospital after suffering an apparent heart attack.

Mr. Sauter, a lifelong resident of Fort Wayne, formerly operated Bueter-Sauter Grocery & Meat Market on South Hanna Street for 40 years. He was a part-time employe of Hoeming Market.

Surviving are his wife, Marjorie; three sons, Norbert and John, both of Fort Wayne, and Thomas, Amherst, Va.; a daughter, Miss Anne Sauter, at home; two brothers, Joseph and Henry, both of Fort Wayne; and a sister, Mrs. Mary Verhest, Fort Wayne.

Services will be at 9:30 a.m. Wednesday in Tom Mungovan Funeral Home and 10 a.m. in St. Peter's Catholic Church. Friends may call after 7 p.m. Monday at the funeral home.

Combined Rosary services by the Holy Name Society, Knights of Columbus and Catholic Order of Foresters will be at 7:30 p.m. Tuesday at the funeral home. Burial will be in Catholic Cemetery.

WAS PROUD OF HIS FAMILY AND DEVOTED MUCH OF HIS LEISURE TIME TO THEM.

MR + MRS SAUTER, RAISED A FAMILY OF FIVE CHILDREN, NORBERT LAWRENCE, BORN 8-7-1938; ROBERT ANTHONY, BORN 8-13-1940 - AND DIED IN BOATING ACCIDENT APRIL 16, 1961; JOHN MICHAEL, BORN 5-12-1943; THOMAS CARL BORN 3-7-1945 AND ANNE MARIE, BORN 4-9-1956; SPARE ~~ENJOYED SPENDING HIS LEISURE TIME WI~~ MR. SAUTER, ~~SPENT MUCH OF HIS TIME WITH HIS FAMILY~~, HOWEVER HE DID ENJOY FISHING AS A HOBBY, ESPECIALLY ICE FISHING. HE AND TH WRITER HAD MANY MEMORABLE TRIPS, GOING AFTER THE BIG ONES.

HE CLOSED OUT HIS GROCERY BUISNESS WHEN THE GOVERNMENT REDEVELOPEMENT PROGRAM TOO OVER THE AREA ON THE EAST SIDE OF HANNA STREET. HE THEN WORKED PART TIME FOR HOEMING'S MARKET.

MR. SAUTER SUFFERED AN A ATTALK AND DIED SEPTEMBER 6 BURIED AT CATHOLIC CEMETER

S BAND FUND DRIVE—Canisters to collect money for the Central Catholic High School nd's trip to the Summer Olympics in Germany are being placed in all local Azar and Char- ng restaurants. Norbert F. Sauter, left, fund drive volunteer, is shown receiving a dona- on for Edey Sauter, Azar hostess-manager, as Alen Reuille, manager of Azar's Waynedale staurant, watches. A goal of $40,000 has been set.

You KEEP This

FERDINAND NORBERT SAUTER

SAUTER

CARTWRIGHT

SCHLIE

MAR 9-15-1937
FT. WAYNE IND.

DOROTHY MINNIE
MAR 5-30-1941
FT. W.

ANN MARIE SAUTER
B 4-9-1951
FT. W.

MICHAEL JOSEPH
FATHER, KELLEHER
MOTHER, HANNORA, - TIMBROKE

GEO F.
SAUTER

16685 SN TOMAS DR.
RANCHO BERARDO
CALIF

GEO F. SAUTER

HENRY
W
SAUTER

FATHER, ANTHONY SAUTER

MOTHER, FRANCES HOLZHEU

SERVED IN ALASKA

WW II

HENRY WILLIAM SAUTER
11-26-1915
FT.W.

BARBARA HELEN OSBORNE
5-23-1921
BLOOMINGTON
MAR 5-1-1946

BLOOMINGTON, IND.

FATHER, RICHARD HENRY OSBORNE

MOTHER, JENNY REBECCA BARNES

JOAN MARIE SAUTER
B 2-5-1947
FT.W

DONALD E. KIMES
5-2-1947
MAR 6-14-1969
FT.W.

F ROBERT KIMES
M. MARJORIE. ——

TERESA LOUISE SAUTER
B 8-17-1949
FT.W

THOMAS JUSTIN LAVER
2-14-1949
MAR 1- -1971
FT.W

F FRANK T. LAVER
M. —— MASBAUM

JACK E.
SAUTER

121 SO. BEAUMNT LN.
VISTA. CALIF.

JACK E. SAUTER

JEFFRY
ALLEN
SAUTER

FATHER, NORBERT L. SAUTER
MOTHER, EDITH CARTWRIGHT.

JEFFRY ALLEN SAUTER
B 10-14-1966
FT. W

JOAN
MARIE
SAUTER

FATHER- ROBERT KIMES
MOTHER- MARJORIE HOPKINS

DONALD EARL KIMES OBI
5-7-1947 D 7-6-1979
FT.W

JOAN MARIE SAUTER
B 2-5-1947
GRANET CITY
MADISON CO
ILLINOIS
MAR 6-14-1969
FT.W

FATHER HENRY W. SAUTER
MOTHER BARBARA OSBORNE

MICHELLE LYNN KIMES
10-14-1970
FT.W

ROBERT KIRK KIMES
9-13-1971
FT.W

JEANETTE DENISE KIMES
2-7-1973
FT.W

DOUGLAS ALAN KIMES
2-25-1975
FT.W

BRIAN HENRY KIMES
11-27-1976
FT.W

NEIL BRADLEY KIMES
7-6-1978
FT.W

JOHN
MICHAEL
SAUTER

FATHER FERDINAND NORBERT SAUTER
MOTHER MARJORIE KELLEHER

JOHN MICHAEL SAUTER
B 5-12-1943
FT.W

DOROTHY LOUISE MINICK
B 10-18-1943
FT.W

MAR 5-30-1962
FT.W

KATHLEEN MARIE SAUTER
6-30-1964
FT.W

TAMMY LOUISE SAUTER
6-7-1963

JOHN JR.
~~ROBERT~~ MICHAEL SAUTER
1-12-1966
FT.W

JOHN
~~ROBERT~~
MICHAEL
SAUTER

FATHER, JOHN MICHAEL SAUTER
MOTHER, DOROTHY MINICK

JOHN JR.
~~ROBERT~~ MICHAEL SAUTER
1-12-1966
FT. W.

JOSEPH
GREGORY
SAUTER

FATHER, ANTHONY SAUTER
MOTHER, FRANCES HOLZHEU

MICHAEL JOSEPH SAUTER
B 8-13-1946 9-9-1972
FT.W FT.W COVINGTON MEM
MARY JANE STARBUCK PARK.

MAR 2-19-1970
FT.W.

JOSEPH GREGORY SAUTER
B 5-28-1909 7-5-1977
CH 3-PG 131 FT.W
FT.W COVINGTON MEMORIAL PK.

GEORGIA MERILLAT
B 10-11-1907
ADRIAN, MICH.
MAR. 6-22-1931
FT.W

FATHER, MOSES, JOSEPH. BERN. SWITZERLAND
MERILLAT
MOTHER, ANNA MARIE PEEBLES
BORN MICHIGAN

JOSEPH
G.
SAUTER

FT. W
NEWS SENTINEL
TUES JULY 5, 1977

JOSEPH G. SAUTER.

JOSEPH G. SAUTER, 68, 553 CHARLOTTE AVE., DIED AT 5:30 A.M. TODAY AT ST. JOSEPH'S HOSPITAL AFTER ONE YEAR'S ILLNESS.

A NATIVE OF FORT WAYNE, HE WAS A LIFE LONG RESIDENT HERE. HE RETIRED SEVEN YEARS AGO AFTER 32 YEARS IN THE RESEARCH AND DEVELOPMENT DEPARTMENT OF PETER ECKRICH AND SONS CO.

HE WAS A MEMBER OF ST PATRICK'S CATHOLIC CHURCH, THE HOLY NAME SOCIETY, THE CATHOLIC ORDER OF FORESTERS AND THE FRATERNAL ORDER OF EAGLES.

SURVIVING ARE HIS WIFE, GEORGIA, ONE SON MICHAEL, ONE BROTHER, HENRY AND ONE SISTER, MRS MARY VERHEST, ALL OF FORT WAYNE

SERVICES WILL BE 9:30 A.M THURSDAY AT TOM MONGOVAN FUNERAL HOME AND AT 10 A.M. AT ST. PATRICK'S CATHOLIC CHURCH. CALLING WILL BE 3 TO 5 AND 7 TO 9 P.M. WEDNESDAY AT THE FUNERAL HOME, WITH ROSARY SERVICE THERE 7:30 P.M. WEDNESDAY. BURIAL WILL BE IN COVINGTON MEMORIAL GARDENS.

JULY 1977
ah

D 7-5-1977
B 7-7-1977

JOSEPH
G.
SAUTER

JOSEPH GREGORY, SAUTER, THE THIRD SON OF ANTHONY AND FRANCES (HOLZHEU) SAUTER, WAS BORN IN FORT WAYNE, INDIANA MAY 20, 1909. HE ATTENDED ST. PETERS GRADE SCHOOL AND SOUTH SIDE HIGH SCHOOL. DURING HIS HIGH SCHOOL DAYS HE STARTED WORKING AS SAND-WITCH-MAN AND COOK IN VARIOUS DOWNTOWN RESTORANTSTS, ~~WHICH~~ HE LATER BRANCHED OUT INTO THE GENERAL FIELD OF FOOD PREPERATION. IN JUNE, 1931 HE MARRIED GEORGIA MERILLAT, THE DAUGHTER OF ~~MRMRS~~ MERILLAT OF ALBION, MICHIGAN. THEY HAVE ONE SON MICHAEL JOSEPH SAUTER, BORN AUGUST 13, 1946.

MR. SAUTER OBTAINED EMPLOYMENT AT THE PETER ELKRICH AND SONS, MEAT PROCESSORS, WHERE HE WORKED ON VARIOUS ASSIGNMENTS, INCLUDING MANY YEARS AS FOREMAN, HE LATER WORKED ON THE RESEARCH AND DEVELOPEMENT OF AUTOMATIC AND CONTINUOUS MEAT PROCESSING EQUIPMENT. IN 1970 HE RETIRED AFTER COMPLETING 32 YEARS OF SERVICE. HE AND MRS SAUTER WERE AVID SQUARE AND ROUND DANCE PARTICIPANTS. HE ALSO ENJOYED A LIVELY CARD GAMES.

JULY 1977
ABR

KATHELEEN ~~KATHY~~ MARIE

SAUTER

KATHELEEN MARIE
~~KATHY~~ SAUTER
6-30-1964
FTW

FATHER JOHN MICHAEL SAUTER

MOTHER DOROTHY MINICK

MARY
MAGDALENA
SAUTER

ARMY KOREA

DEWAYNE VERHEST
B 3-7-1947
FT.W

TINA
B 3-27-1949
MAR. 8-19-1969
KOREA

DALE VERHEST
B 5-30-1951
FT.W

LINDA JUNE [illegible]
MAR 5-24-1968

MADALENE VERHEST
B 5-27-1951
FT.W

RICK L. WAGNER
MAR 4-22-1978
PRECIOUS BLOOD.

CINTHA LOU VERHEST
B 11-2-1953
FT.W

FATHER, JOHN VERHEST
MOTHER MABEL GARRISON

ARMY
WWII

RICHARD VERHEST
B 6-13-1910
PENN STATION PA.

MARY MAGDALENA SAUTER
B 11-4-1921
FT.W

MAR 4-22-1946
FT.W

FATHER, ANTHONY SAUTER
MOTHER, FRANCES HOLZHEU

SAUTER

Mrs.
Michael C.
Sauter

bride carried a c
white roses.

Mrs. Jan Edward Rodriquez, Chattanooga, was matron of honor. Miss Cheryl Ann Gladney, sister of the bridegroom, was bridesmaid. Both were attired in Empire styled royal blue velvet gowns and carried nosegays in varied shades of blue.

The brother of the bridegroom, Thomas H. Gladney, Louisville, Ky., stood as best man. Seating wedding guests were Ronald Kent Gladney, another brother, and Jan Edward Rodriquez, both of Chattanooga.

A reception was held at the Holiday Inn, immediately following the ceremony.

The newlyweds will reside in Chattanooga.

Sauter-Harsch

The marriage of Miss Marsha J. Harsch and Michael C. Sauter was solemnized at 2:30 p.m. today in the St. John's United Church of Christ. The bride is the daughter of Mr. and Mrs. Donald P. Harsch, 535 Curdes Ave. Sauter, who resides in Cincinnati, O., is the son of Mr. and Mrs. Charles S. Sauter, Terrace Park, O.

White Venise lace covered the bodice of the bride's gown of peau de soie, and appeared on the cuffs of her long sleeves and the skirt hemline. Lace petals held her vail and she carried a Colonial arrangement of red rosettes and white elegance carnations.

Miss Joyce Harsch was her sister's maid of honor. She wore a dark green velvet gown accented with white Venise lace and carried a white muff with pink poinsettias. Identically attired were the bridesmaids, Miss Marsha Leachman, Southport, Mrs. Doug Knauer, Rockford, Ill., and Mrs. Scott Sherwood, Bowling Green. O.

Mark Sauter, the bridegroom's brother, stood as best man. Ushers were Jim Porter and Dan Startsman, both of Terrace Park, Phil Fortmeyer, Indianapolis, and Scott Sherwood, Bowling Green.

A reception in the church fellowship hall followed the ceremony. After a wedding trip to Florida, the couple will reside in Cincinnati where they are students, she, at the University of Ohio and he, at the University of Cincinnati.

11-21-1970

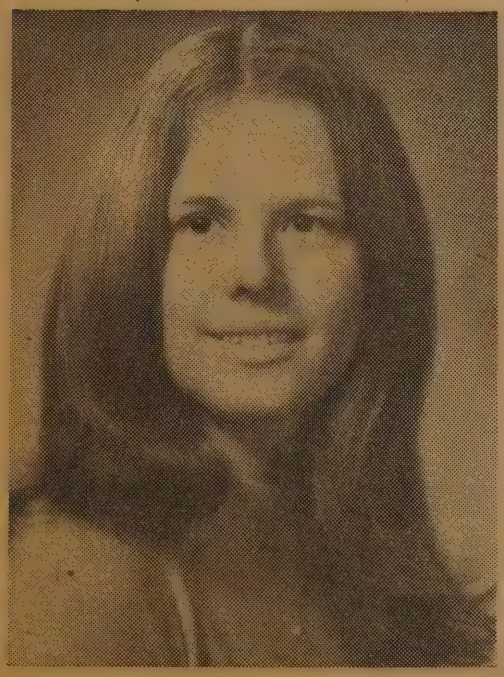

Miss Marsha Jeanne Harsch

Mr. and Mrs. Donald P. Harsch, 535 Curdes Ave., announce the engagement of their daughter, Marsha Jeanne, to Michael Charles Sauter, son of Mr. and Mrs. Charles S. Sauter, Terrace Park, O. Miss Harsch is a graduate of North Side High School and is presently a sophomore at Ball State University. She is majoring in elementary education. Her fiance graduate from Mariemont High School, O., and is currently a senior at the University of Cincinnati, majoring in chemistry. No date has been set for the wedding.

SAUTER
M.

1212 CANDELARIA RD.
N.W.
ALBUQUERQUE
N.M.
1974

M. SAUTER

MICHAEL
JOSEPH
SAUTER

FATHER, JOSEPH GREGORY SAUTER

MOTHER, GEORGIA MERILLAT

MICHAEL JOSEPH SAUTER
B 8-13-1946 9-9-1982
FTW FTW
COVINGTON MEM
GARDEN'S

MARY JANE STARBUCK

MAR 2-14-1970
FTW

"Blessed are they that mourn for they shall be comforted."
St. Matt. V. 5.

— † —

May Jesus have mercy on the Soul of

MICHAEL J. SAUTER

Born August 13, 1946

Died September 9, 1982

℗ GENTLEST Heart of Jesus ever present in the Blessed Sacrament, ever consumed with burning love for the poor captive souls in Purgatory, have mercy on the soul of Thy departed servant. Be not severe in Thy Judgment but let some drops of Thy Precious Blood fall upon the devouring flames, and do Thou O merciful Saviour send Thy angels to conduct Thy departed servant to a place of refreshment, light and peace. Amen.

May the souls of all the faithful departed, through the mercy of God rest in peace. Amen.

Michael J. Sauter, 36, 112 N. Seminole Circle, died Thursday afternoon at his home.

Mr. Sauter was a lifelong Fort Wayne resident and a teacher at St. Charles Catholic School. He belonged to Allen County Sheriff's Reserves and the Musicians Union.

Surviving are his wife, Marty, and his mother, Georgia E. Sauter of Fort Wayne.

Services are 9:30 a.m. Monday in Tom Mungovan Funeral Home and 10 a.m. in St. John the Baptist Catholic Church. Calling hours are 2 to 5 and 7 to 9 p.m. Sunday in the funeral home. Burial will be in Covington Memorial Gardens.

TYPED

GENEALOGY

NICHOLAS
SAUTER
MAGDALENA
HARSCH

NICHOLAS ___ SAUTER, SON OF ___ ___ SAUTER AND ___ ___ ___ ___, NATIVES OF BOGENWEILER, WURTTENBERG, GERMANY.

MAGDALENA HARSCH, DAUGHTER OF ___ ___ HARSCH AND ___ ___ ___, NATIVES OF MARBACH, WURTTENBERG, GERMANY.

NICHOLAS ___ SAUTER m ___ MAGDALENA ___ HARSCH
GERM.
1847 / 7-26-1896 — BOGENWEILER, GERM.
5-1-1852 / 2-5-1937 — MARBACH GERM. / SINGEN GERM.

. JOHANNA ___ SAUTER m ___ JOSEPH ___ NOLLE
CA 1872 / ___ — ___ / ___
FAMILY IN GERM.

. ANNA MARIE SAUTER m 10-15-1889 ERTINGEN GREGORY ___ APP
1-23-1873 / 12-3-1955 — ERTINGEN, GERM / FT. WAYNE, IND CATH. CEM.
1-15-1866 / 12-21-1934 — ERTINGEN GERM / FT. WAYNE, IND CATH. CEM.

SEE GREGORY-APP AND ANNA MARIE SAUTER GENEALOGY

. FRANCES ___ SAUTER m ___ ___ ___ ___
CA 1880 / ___ — ___ / ___

. ANTHONY ___ SAUTER m 11-22-1906 GRAND RAPIDS MICH. FRANCES ___ HOLZHEU
2-23-1884 / 11-11-1952 — ERTINGEN GERM. / FT. WAYNE CATH. CEM.
11-4-1886 / 5-8-1952 — GRAND RAPIDS MICH. / FT. WAYNE CATH. CEM.

SEE ANTHONY SAUTER AND FRANCES ___ HOLZHEU GENEALOGY

GENEALOGY - 2-)

NICHOLAS
SAUTER
MAGDALENA
MARSCH.

JOHN ___ SAUTER

8-29-1887 / 2-23-1916 mm

GERM ___ GERM.

- NOTES -

BY. ALFRED B. RONDOT
1648 CIRCLE DR.
FT. WAYNE IND

HUSBA
Birth.
•Chr.
Deat
Buria
Fathe
Marr
Other W
(if any)

WIFE
Birth.
•Chr.
Deat
Buria
Fathe
Other H
(if any)

Sex M F	L
M	1
M	2
F	3
F	4
M	5
M	6
	7
	8
	9
	10
	11
	12
	13
	14
	15

NIKOLAUS
SAUTER

B. 12-5-1810
D 12-10-1863

ERTINGEN,

HUSBAND NIKOLAUS SAUTER

Birth 5 Dec. 1810 Place Ertingen, Donau, Wuertt.
Chr. Place
Death 10 Dec. 1863 Place
Burial Place
Father Georg Sauter Mother‡ Justina Miller
Married Place
(Other Wives (if any))

WIFE EDELTRUD JAEGGE

Birth 24 June 1810 Place Ertingen, Donau, Wuertt.
Chr. Place
Death 12 June 1876 Place
Burial Place
Father Mother‡
(Other Hus. (if any))

Where was information shown on this family record obtained?
Par.rec.
498 n

Family Representative:
Eugen Aikele (d)

Name and address of person submitting this sheet.
Jacob A. Fuhrimen
Providence, Utah

HUSBAND'S
Name (in full) Nikolaus Sauter 1810
Wife Edeltrud Jaegge

TEMPLE ORDINANCE DATA

HUSBAND
Baptized 6 June 1925
Endowed 4 Dec. 1925
rel.
(Relationship of Family Representative to Husband)

WIFE
Baptized 6 July 1925
Endowed 23 Oct. 1925
Sealed to Husband 11 Dec. 1925
rel.il.
(Relationship of Family Representative to Wife)

Sex M F	CHILDREN List each child (whether living or dead) in order of birth	WHEN BORN Day Mo. Yr.	WHERE BORN Town	County	State or Country	DIED Day Mo. Yr.	MARRIED (First Husband or Wife) List Additional Marriages with Dates on Reverse Side of Sheet	BAPTIZED (Date)	ENDOWED (Date)	SEALED To Parents Date & Temple
X	1 Thomas Sauter	18 Dec. 1835	Ertingen	Donau	Wuertt.		Date To	4 Dec. 1937	12 Jan. 1938	2 May 1938
X	2 Jakob Sauter	30 Apr. 1843	"	"	"	27 July 1891	Date To Margaretha Kreutzer	6 June 1925	29 Jan. 1926	9 Apr 1926
	3 Marie Anna Sauter	9 Mar. 1845	"	"	"		Date To	13 OCT 1958	12 FEB 1959	16 NOV 59
	4 Elisabeth Sauter	25 Oct. 1846	"	"	"	28 Mar. 1851	Date To	child	child	9 Apr 1926
X	5 Johann Sauter	30 Jan. 1851	"	"	"	3 Jan. 1906	Date To	6 June 1925	29 Jan. 1926	9 Apr. 1926
	6 Matheus Sauter	12 Feb. 1854	"	"	"	22 Mar. 1895	Date To	6 June 1925	29 Jan. 1926	9 Apr. 1926
	7						Date To			
	8						Date To			
	9						Date To			
	10						Date To			
	11						Date To			
	12						Date To			
	13						Date To			
	14						Date To			
	15						Date To			

Joseph Fielding Smith, Church Recorder. Printed in U.S.A.

When applicable indicate which child is ancestor of Family Representative by placing "X" in front of name.

Place Additional Genealogical and Historical Data on Reverse Side.

SAUTER FAMILY.

SIBLEN BRENDLE

N

MARRIED 10-15-1899 XON

ERTINGEN, GERMAN

CAME TO AMERICA O

HONEYMOON.

SON

MARRIED 11-22-1 SAUTER

GRAND RAPIDS, MIC

SON

DAUG.

NY SAUTER

VICHOLAS SAUT ~~4-26-1961~~

B 1847

AMANDA

SAUTER

MAGDALENA HATCHLIE

AR 6-24-1967

B 5-1-1852 2-5

EL SAUTER

MARBACH S

INICK

MAR 5-30-1962

SAUTER.

REBECCA

DAUGHTER

DAUGHTER

SON

GEORGE HOLZH

~~4-23-1829~~ 2-

FRANCES SCHM

12-21-1893 8-

A. B. RONDE

SAUTER FAMILY

MARRIED 10-15-1899 IN ERTINGEN, GERMANY CAME TO AMERICA ON HONEYMOON.

NICHOLAS SAUTER
B 1847

MAGDALENA HARSCH
B 5-1-1852 2-5-1937
MARBACH SINGEN

JOHANNA SAUTER
B 1873 CA 12-28-1959

JOSEPH NOLLE
B 6-1-1871 5-19-1991
SINGEN

ANNA MARIE SAUTER
B 1-23-1873 D 12-3-1955
ERTINGEN

GREGORY APP
MAR 10-15-1899

FRANCES SAUTER
1880

SON

MARRIED 11-22-1906 IN GRAND RAPIDS, MICH.

ANTHONY SAUTER
B 2-23-1884 D 11-11-1952

FRANCES HOLZHEU
MAR 11-22-1906 GRAND RAPIDS MICH.

JOHN SAUTER
B 8-29-1887 D 2-23-1916
NEVER MARRIED
BOGENWEILER SINGEN

GEORGE HOLZHEU
~~B 23-1829 2-1-1897~~

FRANCES SCHMUKER
B 1-21-1843 8-3-1914

FRANCES HOLZHEU
11-4-1886 5-8-1952
FT.W
CATHOLIC

CAROLINE WARNER BRENDLE SINGEN

KARL BRENDLE
11-23-1906 D 5-19-1955
SINGEN

MARIA ANNA APP
B 9-22-1900

J. BRYON DIXON
MAR 9-1-1919

TERESA APP
B 1-3-1902

WILLIAM DENNISON
MAR 12-26-42

FRANCES M. APP
B 1-22-1907

ALFRED B RONDOT
MAR 9-18-30

FERDINAND NORBERT SAUTER
B 9-22-1907

MARJORIE KELLEHER
MAR 9-15-1937
FT.W.

PAUL PETER SAUTER
9-22-1907 DIED AT BIRTH
TWIN TO NORBERT

JOSEPH G. GREGORY SAUTER
B 5-28-1909

GEORGIA MERILLAT
MAR 6-22-1931
FT.W.

HENRY W. SAUTER
B

BARBARA OSBORNE
MAR 5-1-1946
BLOOMINGTON, IND.

MARY MAGDALEN SAUTER
B 11-4-1921
FT.W

RICHARD VERHEST
B 6-13-1919 MAR 4-22-1946
PENN STATION, PA. FT.W

TERESA I. DIXON
B 2-5-1920

JOHN REX BAKER
MAR 6-9-1950

NORBERT J. DIXON
B 5-25-1923

LOIS BRILL
MAR 8-27-1996

VIRGINA ANNA DIXON
B 6-19-1930

GEORGE G. McCORD
MAR 5-30-1953

NO CHILDREN

ROBERT FRANKLIN RONDOT
B 12-14-1932

DEETTE MARIE MATCHAN
MAR 9-20-1958

MICHAEL J. SAUTER
B 8-13-1946

MARY JANE STARBUCK
MAR 2-14-1970

JOAN MARIE SAUTER
B 2-5-1947

DONALD E. KIMES
MAR 6-14-1969

TERESA LOUISE SAUTER
B 8-17-1949

THOMAS JUSTIN LAUER

DEWAYNE VERHEST
B 3-7-1947

TINA KOREA
MAR 5-20-

DALE VERHEST
B 5-20-1951

LINDA JUNE ARTHUR
MAR 5-24-1969

MADALENE VERHEST
~~B 5-27-1953~~

CINTHA LOU VERHEST
B 11-4-1958

JOHN REX BAKER
~~B 5-26-1953~~

MARK DIXON BAKER
~~B 8-14-1954~~

BRYAN CHARLES DIXON
~~B 4-30-1952~~

GREGORY JOSEPH DIXON
~~B 9-14-1954~~

GRAY DIXON McCORD
B 2-1-1954

ELIZABETH ANN McCORD
~~B 4-26-1955~~

SUSAN DEE McCORD
B 12-11-1959

GREGORY ALAN RONDOT
~~B 8-2-1960~~

KATHLEEN ANNE RONDOT
~~B 6-26-1963~~

LAWRENCE EDWIN RONDOT
~~B 8-17-1964~~

EDWARD DEAN RONDOT
~~B 6-24-1967~~

NORBERT L. SAUTER
~~B 8-7-1938~~

EDITH

ROBERT ANTHONY SAUTER
~~B 8-13-1940 D 4-26-1961~~

THOMAS CARL SAUTER

MARY ANN SCHLIE
MAR 6-24-1967

JOHN MICHAEL SAUTER
B

DOROTHY MINICK
MAR 5-30-1962

ANN MARIE SAUTER.

SON

SON

DAUG.

AMANDA

REBECCA

DAUGHTER

DAUGHTER

SON

MICHELLE KIMES

ROBERT KIMES

DAUGHTER

DAUGHTER

DAUGHTER

DAUGHTER

DAUGHTER

A.B. RONDOT JAN 1972

NICHOLAS

SAUTER

JOHANNA SAUTER OVER
CA 1872
GERM.

JOSEPH NOLLE
B 6-1-1871 D 5-19-1941

ANNA MARIE SAUTER
B 1-23-1874 D 12-3-1955
ERTINGEN FT. WAYNE
REEDLINGEN IND
GERM.

GREGORY
B 1-15-1866 D 12-4-1938
ERTINGEN MAR 10-15-1899 FT. WAYNE
GERM ERTINGEN GERM. IND

FRANCES SAUTER
CA 1880
GERM.

NICHOLAS SAUTER
B 1847 D 7-26-1896
BOGENWEILER GERM
GERM

MAGDALENA HARSCH
B 3-1-1852, D 2-5-1937
MARBACH, GERM. SINGEN,
GERM.

ANTHONY SAUTER
B 2-23-1884 D 11-11-1952
GERM FT. WAYNE IND

FRANCES HOLZHEU
B 11-4-1886 D 5-8-1952
MAR 11-22-1930 FT. WAYNE
GRAND RAPIDS MICH.

JOHN SAUTER
B 8-29-1887 D 2-23-1916
BOGENWEILER SINGEN
GERM. HOHENTWIEL
GERM.
NEVER MAR
28½ YEARS
OLD

WERNER BRENDLE

KARL BRENDLE

B 11-23-1906 D 5-19-1955
SINGEN

KAROLINE NOLLE

NORBERT
L.
SAUTER

PATRICIA KAY
1-2-1962
FT.W

FATHER. FERDINAND NORBERT SAUTER.

MOTHER MARJORIE PATRICIA KELLEHER

ROBERT THOMAS
10-25-1963
FT.W

JEFFRY ALLEN
10-14-1966
FT.W

NORBERT LAWRENCE SAUTER
B 8-7-1938
FT.W

EDITH IRENE CARTWRIGHT
B 6-2-1943
FT.W

MAR. 2-24-1961
FT.W.
ST PETERS

F. THOMAS CARTWRIGHT
M. HELEN HARDISTY

PATRICIA
K
SAUTER

PATRICIA KAY SAUTER

B 1-7-1962
FT. W

FATHER, NORBERT L. SAUTER

MOTHER, EDITH CARTWRIGHT

REBECCA
RENEE SAUTER

REBECCA RENEE SAUTER
12-13-1972
FTW

FATHER, THOMAS CARL SAUTER
MOTHER, MARY ANN SCHLIE

TYPED.

ROBERT ANTHONY SAUTER

FTW J.G. HEAD PAGE

THURS 4-27-1961

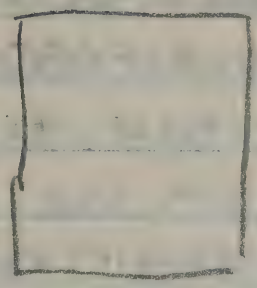

PICTURE

ROBERT A. SAUTET

LOCAL YOUTH DROWNS AS BOAT UPSETS IN DALLAS LAKE

A 20 YEAR OLD FORT WAYNE YOUTH DROWNED AT 4:30 PM WEDNESDAY AFTER A MOTOR BOAT IN WHICH HE WAS RIDING OVER TURNED OFF THE NORTH SHORE OF DALLAS LAKE ABOUT 3 MILES NORTHWEST OF WOLCOTTVILLE IN LAGRANGE COUNTY

THE BODY OF ROBERT ANTHONY SAUTER 423 E TABER ST WAS RECOVERED FROM 40 FEET OF WATER AT 7.02 P.M.

SAUTER WAS WITH MIKE CHANDLER AND JAMES MINICK BOTH OF 134 LINCOLN WAY NEW HAVEN WHEN THE MISHAP OCCURED

MINICK TOLD STATE POLICE THEY WERE MAKING QUICK TURNS IN A NEW BOAT WITH A 25 H.P. MOTOR WHEN THE CRAFT HIT ITS OWN WAKE AND UPSET.

TRAPPED BRIEFLY

MINICK AND CHANDLER WERE TRAPPED BRIEFLY UND THE BOAT AFTER FREEING THEMSELVES THEY WATCHED HELPLESSLY AS SAUTER SANK BENEATH THE WATER.

WILLIAM D HARRIS CLERK OF THE LAGRANGE CIRCUIT COURT WAS FISHING AT THE LAKE AND WITNESSED THE DROWNDING.

HE AND ERIN DEMER WOLCOTTVILLE FIRE CHIEF, RECOVERED THE BODY.

THE BODY WAS BROUGHT FROM WILLIAMS FUNERAL HOME AT WOLCOTTVILLE TO THE TOM MUNGOVAN FUNERAL HOME. HERE.

ROGER WILLIAMS LAGRANGE COUNTY DEPOTY CORONER INDICATED A VERDICT OF ACCIDENT DROWNDING WOULD BE RETURNED.

RITES MONDAY

SAUTER WHO WAS GRADUATED FROM CENTRAL CATHOLIC HIGH SCHOOL IN 1939 WAS ASSOCIATED WITH HIS FATHER IN THE OPERATION OF A GRICERY ON SOUTH HANNA ST.

THE YOUTH A NATIVE OF FORTWAYNE WAS A MEMBER OF ST. PETER'S C.C. ITS H.N SOC. CATH ORD OF FORESTERS AND COUNCIL 4038 K OF C

SURVIVING ARE HIS PARENTS MR + MRS NORBERT SAUTER THREE BROTHERS NORBERT JR. FT.W JOHN M AND THOMAS CARL AT HOME AND A SISTER ANNA MARIE AT HOME.

FRIENDS MAY CALL AT THE TOM MONGOVAN FUNERAL HOME AFTER 7PM FRIDAY BURIAL WILL BE IN CATH CEM. SERVICES WILL BE MONDAY.

ROBERT
ANTHONY
SAUTER

FATHER FERDINAND NICKNAME SAUTER

MOTHER MARJORIE KELLEHER

PRAYER CARD

ROBERT ANTHONY SAUTER
B 8-13-1940 D 4-26-1961

FT. WAYNE DROWNED IN
DALLAS LAKE
IND.
20 YEARS OLD.

CATH CEM.
D-231

BOR 5-1-1961

ROBERT
THOMAS
SAUTER

FATHER, NORBERT L. SAUTER

MOTHER, EDITH CARTWRIGHT.

ROBERT THOMAS SAUTER
B 10-25-1963
FT. W

TAMMY
SAUTER

TAMMY LOUISE SAUTER
6-7-1963
FT. W

FATHER, JOHN MICHAEL SAUTER
MOTHER, DOROTHY MINICK

TERESA
LOUISE
SAUTER

SAUTER

FATHER FRANK J. LAVER

MOTHER

EDEN
LORELL LAVER
12-28-1972
FT.W

CHRISTOPHER MICHAEL LAVER
6-3-1979

ARMY 3 YEARS

THOMAS JUSTIN LAVER
2-14-1949
FT.W

ADAM JOSEPH LAVER
10-15-1976

TERESA LOUISE SAUTER
B 8-17-1949
FT.W

MAR - 1-23-1971
FT.W

ERIN MARIE
6-28-1979

FATHER, HENRY W. SAUTER

MOTHER, BARBARA OSBORNE

11-20-1970

Miss Teresa Sauter

The engagement of Miss Teresa Louise Sauter to Thomas Justin Lauer has been announced by her parents, Mr. and Mrs. Henry W. Sauter, 2610 Mauldin Drive. Miss Sauter is a graduate of Central Catholic High School and is presently a secretary at the Lincoln National Life Insurance Co. Her fiance, also a graduate of Central Catholic, is the son of Mr. and Mrs. Frank J. Lauer, 3030 Winter St. He recently returned from serving three years in the Army and is employed by W. S. Shamban and Co. The January wedding will take place in St. Peter's Catholic Church.

1-23-1971

THOMAS
CARL
SAUTER

FATHER, FERDINAND NORBERT SAUTER
MOTHER, MARJORIE KELLEHER

THOMAS CARL SAUTER
B 3-7-1945
FT.W

MARY ANN ELIZABETH SCHLIE
MAR 6-24-1967
FT.W

FATHER SCHLIE
MOTHER ANN E.

AMANDA CHRISTINE SAUTER
2-19-1969
FT.W

REBECCA RENIA SAUTER
2-13-1972
FT.W.

SAUTER
WILLIAM
I

376 59TH
N.W.
ALBUQUERQUE
N.M.
1974

WILLIAM I SAUTER

DORA
M.
CAMPBELL
SAVAGE

FOSTER SON

STEP DAUGHTER

STEP DAUGHTER

STEP SON

STEP

STEP

STEP

STEP

STEP

JAMES SAVAGE

DORA M. STEINBACKER.
CAMPBELL

1887 D 1-28-1996
FT. W.
LEO CEM.

2 BROTHERS HARVEY STEINBACKER
HENRY

6 SISTERS ETHEL HENRY
ALICE FANGER
IRENE LAMLE
ALMA VOLTZ
MARY JUNK
VIOLA LIGGET

1996
89
1887

WED. 1-28-1996

Dora M. Savage

Mrs. Dora M. Campbell Savage, 89, of 8111 Leo Rd., a native of Pleasant Township who was a lifelong area resident, died at 6:20 a.m. today in Byron Health Center where she had been a patient one week.

Mrs. Savage was a member of St. Vincent de Paul Catholic Church, its Rosary Society, the W. & W. Recreation Club the St. Joe Home Economics Club and the Jolly Neighbors Home Economics Club.

Surviving are her husband, James; two brothers, Harvey Steinbacher, Fort Wayne, and Henry Steinbacher, Baltimore, Md.; six sisters, Mrs. Ethel Henry, Mrs. Alice Fanger, and Mrs. Irene Lamle, Fort Wayne; Mrs. Alma Voltz and Mrs. Mary Junk, in Arizona, and Mrs. Viola Liggett, Hollywood, Calif.; a foster son, two stepdaughters and six stepsons.

Friends may call at D.O. McComb & Sons Lakeside Park Funeral Home from 7 to 9 p.m. Thursday and 2 to 5 and 7 to 9 p.m. Friday. Services will be there at 9:30 a.m. Saturday and 10 a.m. in St. Vincent Church. Burial will be in Leo Cemetery. Wake services will be at 7:30 p.m. Friday.

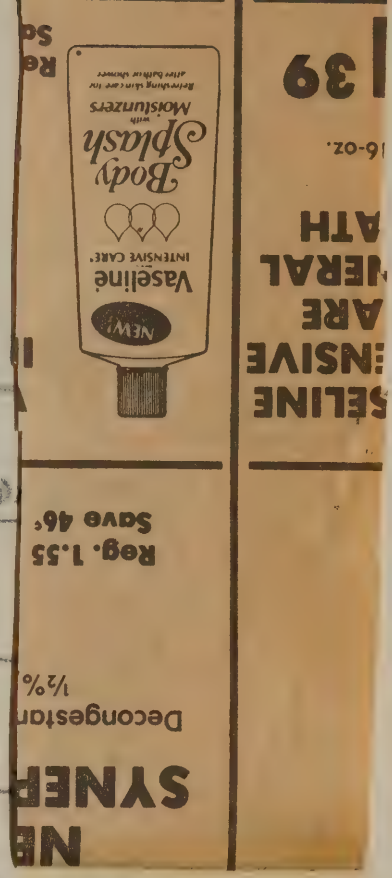

FOSTER

STEP

STEP

STEP

STEP SON

JAMES SAVAGE

STEP SON

DORA M. STEINBACKER.
CAMPBELL

STEP SON

1887 D 1-28-1976
FT. W.
LED CEM.

STEP SON

STEP SON

STEP SON

2 BROTHERS HARVEY STEINBACKER
HENRY

6 SISTERS ETHEL HENRY
ALICE FANGER
IRENE LAMLE
ALMA VOLTZ
MARY JUNK
VIDLA LIGGET

1976
89
1887

SAVIEO

SEE FRENCH STUDY

ELLEN
E.
SAVOIE

Ellen E. Savoie, 61, of rural Syracuse, formerly of Albion, died Monday in Goshen General Hospital, Goshen.

A former employee at the Ben Franklin Store in Syracuse, she was a native of Ege and lived in Albion until moving to Syracuse several years ago.

Surviving are her husband, Raymond Jack; two daughters; seven grandchildren; two stepgrandchildren; four brothers, including Norman Klinger of Fort Wayne; and three sisters.

Services are 1 p.m. Thursday in Harris Funeral Home, Syracuse, with calling there from 2 to 4 and 7 to 9 p.m. Wednesday. Burial is in Syracuse Cemetery.

Preferred memorials are gifts to the Kosciusko County Cancer Society.

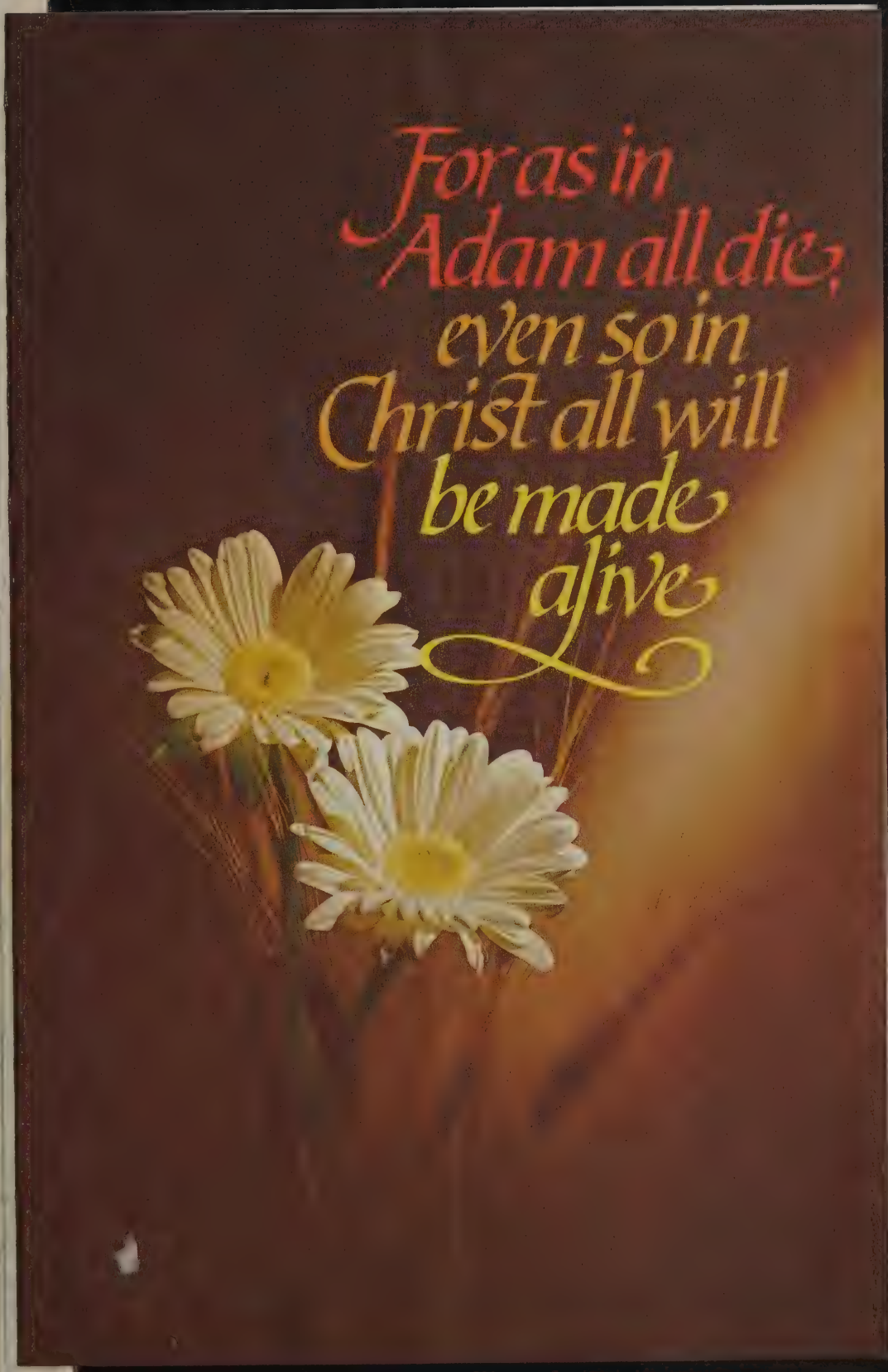
For as in
Adam all die,
even so in
Christ all will
be made
alive

A SERVICE OF WORSHIP
IN CELEBRATION OF THE LIFE OF

JAMES ROBERT SELZER
1948-1985

Monday, April 1, 1985 at 1:00 P.M.

THE MUSICAL MEDITATION ..... The Organist

THE WORDS OF GRACE ..... Dr. Berger

Jesus said, I am the resurrection and I am life. Those who believe in me even though they die, yet shall they live, and whoever lives and believes in me shall never die. I am Alpha and Omega, the beginning and the end, the first and the last.

THE PRAYER UPON ENTERING

Eternal God, we come to You in this hour of uncertainty, groping for the touch of Your hand and for the reassuring confidence of Your guidance. You know our need for Your support, the need for our certainty of Your presence. Let us find in this fellowship of worship Your truth, Your love, Your peace. Amen.

THE CONGREGATION WILL STAND

*THE FAMILY PROCESSION

*THE CALL TO WORSHIP RESPONSIVELY ..... Led by Dr. Berger

We have gathered to celebrate the entry of James Selzer into life eternal.
To affirm with praise and thanksgiving the goodness of the Lord.
Let us rejoice in His presence with us, in death as in life, among those who mourn as with those who now see Him face to face.
For His love is over all that He has made. Blessed be His glorious name forever!

*THE HYMN OF PRAISE NO. 28 *"O God our Help In Ages Past"*

THE CONGREGATION WILL BE SEATED

THE PRAYER OF CONFESSION IN UNISON ..... Led by Father Durkin

Eternal God, from whom we come and unto whom our spirits return, we confess to You our slowness to accept death as part of Your plan for life. We confess our reluctance to commit to You those whom we love. Give us grace, in the presence of death, to worship You and to trust Your care with confidence through Jesus Christ our Lord. Amen.

THE WORDS OF ASSURANCE ..... Father Durkin

Jesus said, "If you believe you will see the wonder of what God can do. I myself, am the Resurrection and the Life. The person who

believes in me will live even though he died, and anyone who is alive and believes in me will never die at all." Take heart, then, that in faith there is life for us all! By His great mercy, we have been born anew to a living hope.

THE RESPONSIVE LITANY ..... Paraphrase, Psalm 23

The Lord is my shepherd, I shall not want.
For God's steadfast love endures forever.

God allows me to lie down in green pastures, and leads me beside still waters.
For God's steadfast love endures forever.

God gives me a soul.
For God's steadfast love endures forever.

God leads me in the paths of righteousness under the shelter of His name.
For God's steadfast love endures forever.

Even when death nearly swallows me up, I have nothing to fear.
For God's steadfast love endures forever.

You, Lord are constantly by my side. Your rod of justice and Your staff of mercy comfort me.
For God's steadfast love endures forever.

With enemies all around me, You call me to a banquet table.
For God's steadfast love endures forever.

What more could I want.
For God's steadfast love endures forever.

Surely, surely, there is no end to Your goodness and mercy, and Your house will forever be home.
For God's steadfast love endures forever.

A PASTORAL PRAYER ..... Father Durkin

THE WORDS OF FAITH THROUGH GREAT MUSIC ..... The Organist

THE WORDS OF FAITH FROM THE GOSPELS Matthew 28:1-7

THE PASTOR'S WORDS OF COMFORT AND VICTORY ..... Dr. Berger

THE PRAYER OF INTERCESSION

*THE AFFIRMATION OF FAITH IN UNISON ..... Dr. Berger
Let us affirm what we believe in boldness and confidence:

We believe in God the Father Almighty, and in Jesus Christ His son, our Lord, and in the Holy Spirit.
We seek to know the will of God and to walk in His ways, made known through the Bible and the guidance of His Spirit.
We believe that Jesus conquered death and is alive forever more and

calls us to a new quality of life in doing God's will.
We believe He is the Resurrection and the Life and through Christ we are born anew to a living hope.
We believe our loved ones who have gone on are in God's care and with them we shall share god's eternal Kingdom. Amen.

THE BENEDICTION ..... Dr. Berger

THE RECESSIONAL AND POSTLUDE

Dr. Hilbert J. Berger, Senior Pastor
Aldersgate UMC - Fort Wayne

The Rev. Father Daniel Durkin, Senior Pastor
St. Joseph Roman Catholic Church - Roanoke

Mrs. Hilbert Berger, Organist

Aldersgate United Methodist Church
2417 Getz Road - Fort Wayne, Indiana

(*) Indicates the congregation will stand.

18-8254
Litho in U.S.A. Copyright 1981 Augsburg Publishing House

SEE YERKS RONDOT

JAMES ROBERT SELZER

James Robert Selzer

Date of Birth

November 13, 1948

Date of Death

March 29, 1985

Lord, make me an instrument of Thy Peace; Where there is hatred, let me sow love; Where there is injury, pardon; Where there is doubt, faith; Where there is despair, hope; Where there is sadness, joy. Divine Master, Grant that I may not so much seek to be consoled as to console; To be understood as to understand; To be loved as to love; For it is in giving that we receive; It is in pardoning that we are pardoned; And it is in dying that we are born to eternal life.

St. Francis

D.O. McComb & Sons

James Robert Selzer

Date of Birth

November 13, 1948

Date of Death

March 29, 1985

Lord, make me an instrument of Thy Peace; Where there is hatred, let me sow love; Where there is injury, pardon; Where there is doubt, faith; Where there is despair, hope; Where there is sadness, joy. Divine Master, Grant that I may not so much seek to be consoled as to console; To be understood as to understand; To be loved as to love; For it is in giving that we receive; It is in pardoning that we are pardoned; And it is in dying that we are born to eternal life.

St. Francis

D.O. McComb & Sons

James Robert Selzer

Date of Birth

November 13, 1948

Date of Death

March 29, 1985

Lord, make me an instrument of Thy Peace; Where there is hatred, let me sow love; Where there is injury, pardon; Where there is doubt, faith; Where there is despair, hope; Where there is sadness, joy. Divine Master, Grant that I may not so much seek to be consoled as to console; To be understood as to understand; To be loved as to love; For it is in giving that we receive; It is in pardoning that we are pardoned; And it is in dying that we are born to eternal life.

St. Francis

D.O. McComb & Sons

ALICE
ELIZABETH
SCHAEFER

CAROL J. WHITEHOUSE
12-17-1933

JAMES SMOTHERS
MAR 12-28-1960

MARCIA J. WHITEHOUSE
9-12-1937

JAMES HOLTHAUS
MAR 1-28-1961

WILLIAM WHITEHOUSE
7-3-1947

RALPH WHITEHOUSE

ALICE ELIZABETH SCHAEFER
6-27-1906 2-3-1959

MAR 6-19-1929

F. JOSEPH SCHAEFER
M. CATHERINE KLUG.

THE NEWS SENTINEL

WEDNESDAY FEB 4. 1959

ALICE S. SCHAEFER.

MRS ALYS S. WHITEHOUSE

FINAL RITES FOR MRS ALYS S WHITEHOUSE 4438 KENNELWORTH AVE WILL BE HELD AT 9 AM FRIDAY IN THE MONGOVAN & SONS MIRTUARY AND AT 9:30 AM IN ST JOHN THE BAPTIST C.C - BURIAL WILL BE IN COVINGTON MEMORIAL GARDENS

MRS WHITEHOUSE DIED AT 6:30 P.M TUESDAY IN LUTHERAN H. EIGHT HRS AFTER SHE WAS ADMITTED. A LIFELONG RESIDENT OF FT.W SHE WAS A MEMBER OF ST JOHN THE BAPTIST C.C.

SURVIVING ARE THE HUSBAND RALPH L. A SON WILLIAM T. AT HOME TWO DAUGHTERS MARCIA JEAN AT HOME AND MISS CAROL JOAN WASHINGTON D.C. THE MOTHER MRS CATHERINE SCHAEFER THREE BROTHERS BENEDICT J. AND FRANK E. SCHAEFER BOTH OF FT.W AND JOSEPH A. RICHMOND AND TWO SISTERS MRS ROBERT LYMAN (MICH) AND MISS FLORENCE M SCHAEFER FT.W.

DEC 1974

DIED 2-3-1959
BUR 2-6-1959

BARBARA
S.
SCHAEFER

CHARLES J. KIME
2-30-1970

CHRISTOPHER KIME
5-19-1972

ROBERT KIME

BARBARA S. SCHAEFER
9-15-1946

MAR 8-19-1967

F. JOSEPH A. SCHAEFER

M. MARY L. GAITAN

BENEDICT
J.
SCHAEFER

F. JOSEPH SCHAEFER
M. CATHERINE KLUG.

BENEDICT J. SCHAEFER
3-19-1918 D1-30-1973

CH7-259

BETTY ELLINGWOOD
MAR 12-29-1939

2ND MAR GUINEVERE M. KLINE
MAR 11-24-1966

JUDITH SCHAEFER
6-13-1941

M. GLEN PERSONETT
MAR 8-11-1962

THOMAS E SCHAEFER
9-14-1942

MARY SNOW
MAR 7-14-1969

JEANNE B. SCHAEFER
3-11-1949

ROBERT ROWE
MAR 6-19-1971

JEAN

HUNCKLER

PEGGY KLINE

BENEDICT
J.
SCHAEFER

TUES
1-30-1973

Former Exec of Answering Firm Dies in South

Benedict J. Schaefer, 54, of North Palm Beach, Fla., formerly of Fort Wayne, vice-president of Schaefer's Telephone Answering Service, Inc., here, died at 2 a.m. today in Palm Beach Garden Hospital.

Mr. Schaefer moved to Florida two months ago.

Born in Fort Wayne, he was a member of the Cathedral of The Immaculate Conception, was a former president of Downtown Optimist Club and a past-president of the Indiana Association of Telephone Answering Services.

Surviving are his wife, Guinevere A.: a son, Thomas, Fort Wayne; four daughters, Mrs. Judy Personette, Noblesville; Mrs. Jeanne Rowe, Chicago; Mrs. Jean Hunckler, Forest Park, O., and Mrs. Peggy Kline, Tampa, Fla.; two sisters, Miss Florence Schaefer, Fort Wayne, and Mrs. Mildred Lyman, Clearwater, Fla., and two brothers, Joseph, Sun City, Ariz., and Frank, Fort Wayne.

Arrangements will be by Mungovan & Sons Lakeside Chapel.

CHAD
SCHAEFER

F. THOMAS E. SCHAEFER
M. MARY SHOW

CHAD SCHAEFER
10-5-1967

DEANNE
C.
SCHAEFER

DEANNE C. SCHAEFER
1-19-1947

F. FRANK EDWARD SCHAEFER
M. CLARA SCHNELKER.

DOUGLAS

SCHAEFER

F. FRANK EDWARD SCHAEFER
M. CLARA SCHNELKER.

DOUGLAS SCHAEFER
6-19-1940

BILLIE J. PALKER

MAR 7-27-1963

EDWARD
A.
SCHAEFER

KRISTEN M. SCHAEFER
2-27-1965

F JOSEPH A. SCHAEFER
M. MARY L. GAITAN

EDWARD A. SCHAEFER
8-16-1943

F. KAY YE LINER

MAR 9-9-1964

FRANK
EDWARD

SCHAEFER

F JOSEPH SCHAEFER
M. CATHERINE KLUG.

FRANK EDWARD SCHAEFER
12-17-1914

CH6-285

CLARA SCHNELKER

MAR 10-1-1938

DOUGLAS SCHAEFER
6-19-1940

BILLIE J. PACKER
MAR 7-27-1963

MARK SCHAEFER
10-31-1944

DEANNE C. SCHAEFER
1-19-1947

FLORENCE
SCHAEFER

FLORENCE SCHAEFER
2-20-1903

F. JOSEPH SCHAEFER
M. CATHERINE KLUG

JEANNE
B
SCHAEFER

ROBERT ROWE

JEANNE B. SCHAEFER
3-11-1949

MAR 6-19-1971

F BENEDICT J. SCHAEFER
M. BETTY ELLINGWOOD

JEROME
GREGOR
SCHAEFER

F. JOSEPH SCHAEFER
M. CATHERINE KLUG.

JEROME GREGOR SCHAEFER
6-4-1911 D 11-23-1917

CH5-4

JOHN

SCHAEFER

JOHN SCHAEFER
B 1870 D 9-12-1913
FT. W
CATH CEM B-121

DORA
B 1866 D 11-3-1929
FT. W
CATH CEM B 121

JOSEPH SCHAEFER
4-27-1872 D 6-15-1945
FT. W
CATH CEM
D-191

CATHERINE KLUG
B 11-19-1877 D 10-19-1966
FT. W
CATH CEM.
D191

JOHN SCHAEFER
B 1836 D 5-13-1905
FT. W
CATH CEM D-191

MARG, (MARIE)

B 1837 D 5-18-1909
FT. W
CATH CEM D191

(4)

TYPED

GENEALOGY

JOSEPH
SCHAEFER
CATHERINE
KLUG

CATHERINE _ KLUG THE SECOND DAUGHTER AND FOURTH CHILD OF GREGOR KLUG AND ELIZABETH - ALTER

JOSEPH _ SCHAEFER m 10-2-1901 BK 24-574 CATHERINE _ KLUG.
1872 / 6-15-1945 — 11-19-1877 / 10-19-1966
FT.W — FT.W. CATH CEM. — FT.W

A. FLORENCE _ SCHAEFER NM
2-20-1903 /
FT.W.

B. MILDRED _ SCHAEFER m 9-18-1936 ROBERT _ LYMAN
2-8-1905 / — /
FT.W

(1). SUE ROSE LYMAN m 10-28-1949 ARTHUR _ McCOLGAN
6-26-1929 / — /

MICHAEL _ McCOLGAN m ___ ___
8-26-1950 / — /

PATRICK _ McCOLGAN m ___ ___
9-22-1952 / — /

ANNE _ McCOLGAN m ___ ___
10-2-1955 / — /

SUSAN _ McCOLGAN
7-26-1962 /

GENEALOGY - 2 -

JOSEPH
SCHAEFER
CATHERINE
KLUG

(2). THOMAS C__ LYMAN m 6-14-1958 MARY__ MARSHALL
11-12-1933 / /

KATHLEEN A__ LYMAN
3-12-1959 /
GREGORY __ LYMAN
5-1-1960 /
MARK __ LYMAN
12-6-1961 /
MAUREEN __ LYMAN
6-5-1964 /
CHRISTINE __ LYMAN
6-9-1967 /

(3) SARAH __ LYMAN m 5-19-1962 WILLIAM __ GASTA
12-10-1939 / /

MARIA __ GASTA
3-14-1963 /
STEVEN __ GASTA
7-7-1965 /
THOMAS __ GASTA
12-6-1968 /
REBECCA __ GASTA
11-29-1969 /

GENEALOGY -3-

JOSEPH SCHAEFER
CATHERINE KLUG.

C. ALICE S___ SCHAEFER m 6-19-1929 RALPH _ WHITEHOUSE
6-27-1906 / 2-3-1959 ___/___
FT.W FT.W. COVINGTON MEMORIAL GARDENS
H8-70

(a) CAROL JOAN WHITEHOUSE m 12-28-1960 JAMES _ SMOTHERS
12-17-1933 / ___/___

. JAMES _ SMOTHERS
11-16-1961 /

. JEFFREY _ SMOTHERS
3-9-1965 /

(b) MARCIA JEAN WHITEHOUSE m 1-28-1961 JAMES _ HOLTHAUS
9-12-1937 / ___/___

BRIAN J___ HOLTHAUS m ___ ___/___
1-11-1962 /

BARRY J___ HOLTHAUS m ___ ___/___
8-5-1964 /

JILL ALYS HOLTHAUS
4-12-1967 /

TODD W___ HOLTHAUS
2-6-1971 /

(c) WILLIAM T___ WHITE HOUSE m ___ ___/___
7-3-1947 /

GENEALOGY - 4 - 1

JOSEPH
SCHAEFER
CATHERINE
KLUG.

D. JOSEPH A___ SCHAEFER m 4-11-1939 MARY L___ GAITAN
5-29-1909 / ___ / ___
FT.W
CH3-134

. LUIS J.___ SCHAEFER m 1-30-1965 ANN___ BURT
9-17-1940 / ___ / ___

. MARK___ SCHAEFER
7-31-1965 /

. PATRICK J. SCHAEFER
11-15-1966 /

. EDWARD A.___ SCHAEFER m 9-9-1964 F. KAY YELINEK
8-16-1943 / ___ / ___

. KRISTEN M___ SCHAEFER
2-27-1965 /

. LAURA K___ SCHAEFER m 6-15-1968 JAMES___ KUCHLER
11-26-1944 / ___ / ___

. MICHAEL___ KUCHLER
12-30-1968 /

RYAN___ KUCHLER
3-18-1971 /

. BARBARA S___ SCHAEFER m 8-19-1967 ROBERT___ KIME
9-15-1946 / ___ / ___

. CHARLES J. KIME
5-30-1970 /

CHRISTOPHER___ KIME
5-19-1972 /

JOSEPH SCHAEFER

CATHERINE KLUG.

E. JEROME GREGOR SCHAEFER
6-4-1911 / 11-23-1917
CH 5-4
FT.W

F. FRANK EDWARD SCHAEFER m 10-1-1938 CLARA _ SCHNELKER
12-17-1913 / _____ _____ / _____
CH6-285

DOUGLAS _ SCHAEFER m 7-27-1963 BILLIE J. PALKER
6-19-1940 / _____ _____ / _____

ROBERT _ SCHAEFER m _____ _____
4-20-1964 / _____ _____ / _____

CATHERINE _ SCHAEFER m _____ _____
9-30-1966 / _____ _____ / _____

STEVEN _ SCHAEFER
10-15-1968 / _____

MARK _ SCHAEFER m _____ _____
10-31-1944 / _____ _____ / _____

DEANNE C. SCHAEFER m _____ _____
1-19-1947 / _____ _____ / _____

(G) BENEDICT J. SCHAEFER m 12-29-1939 BETTY _ ELLINGWOOD
3-19-1918 / 1-29-1973 _____ / _____
CH 7-259 PALM BEACH, FLA.
FT.W FT.W.

GENEALOGY - 6 -

JOSEPH
SCHAEFER
CATHERINE
KLUG.

G. CONT.

. JUDITH _ SCHAEFER m 8-11-1962 M. GLEN. PERSONETT
6-13-1941 / /

. KATRINA M. PERSONETT
2-15-1967 /

GLEN C___ PERSONETT
12-19-1967 /

TIMOTHY A. PERSONETT
6-6-1970 /

. THOMAS E SCHAEFER m 7-14-1969 MARY _ SNOW
9-14-1942 / /

. CHAD _ SCHAEFER
10-5-1967 /

THOMAS SCHAEFER JR
7-2-1970 /

. JEANNE B. SCHAEFER m 6-19-1971 ROBERT _ ROWE
3-11-1949 / /

2ND MAR. BENEDICT J. SCHAEFER m. 11-29-1966 GUINEVERE M. KLINE
/

— NOTES —

MR. JOSEPH SCHAEFER, OPERATED HIS OWN UPHOLSTERING BUSINESS ON LAFAYETTE STREET FOR 30 YEARS.

JOSEPH
SCHAEFER

JOSEPH SCHAEFER
1872 6-15-1945 CATH CEM
FT.W

CATHERINE KLUG
11-19-1877 10-19-1966

MAR 10-2-1901
BK24-574

F. GREGOR KLUG
M. ELIZABETH ALTER.

FLORENCE SCHAEFER
2-20-1903

MILDRED
2-8-1905

ROBERT LYMAN
MAR 10-28-1928

ALICE ELIZEBETH
6-27-1906
H8-70
RALPH WHITE HOUSE
MAR. 6-19-1929

JOSEPH A.
5-23-1909
CH3-134
MARY L. GAITAN
MAR 9-11-1939

JEROME GREGOR
6-9-1911 D 11-23-1917
CH 5-9

FRANK EDWARD
12-17-1914
CH6-285
CLARA SCHNELKER
MAR 10-1-1938

BENIDICT J.
3-19-1918 D 1-30-1973
CH7-259
BETTY ELLINGWOOD
MAR 12-29-1939

JOSEPH
SCHAEFER.

F.T.W. J-G.
SATURDAY JUNE 16, 1945

JOSEPH SCHAEFER

FUNERAL SERVICES FOR JOSEPH SCHAEFER, 73, A RETIRED FURNITURE UPHOLSTERER WHO DIED AT 7 PM FRIDAY AT HIS RESIDENCE 3034 SOUTH HANNA ST WILL BE CONDUCTED AT 8:30 AM. MONDAY AT THE GETZ AND CAHILL FUNERAL HOME AND AT 9 AM AT ST PETERS C. C- INTERMENT WILL BE IN THE CATH CEM. MR. SCHAEFER WAS A NATIVE OF FTW AND OPERATED HIS OWN UPHOLSTERING BUSINESS ON LAFAYETTE ST FOR 30 YEARS HE WAS A MEMBER OF ST PETER'S C. C. AND ITS H. H. SOCIETY

SURVIVORS INCLUDE HIS WIFE CATHERINE; THREE DAUGHTERS MRS ROBERT LYMAN SAGINAW MICH MRS RALPH WHITEHOUSE FTW AND MISS FLORENCE SCHAEFER AT HOME. THREE SONS JOSEPH A, FRANKE AND BENEDICT J. ALL OF FTW AND 12 G. C.

NOV 1974

DIED 6-15-1945
BUR 6-18-1945

6-15-1945
73
1872

JOSEPH
A.
SCHAEFER

F. JOSEPH SCHAEFER
M. CATHERINE KLUG.

JOSEPH A. SCHAEFER
5-23-1909

CH3-134

MARY L. GAITAN

MAR 4-11-1939

LUIS J. SCHAEFER
9-17-1940

ANN BURT
MAR 1-30-1965

EDWARD A. SCHAEFER
8-16-1943

F. KAY YELINEK
MAR 9-9-1964

LAURA K
11-26-1944

JAMES KUCHLER
MAR 6-15-1968

BARBARA S. SCHAEFER
9-15-1946

ROBERT KIME
MAR 8-19-1967

JOSEPH
SCHAEFER

FTW J-G

TUESDAY 10-21-1941

GAITAN

MRS ANSELMO GAITAN MOTHER OF MRS
JOSEPH SCHAEFER DIED MONDAY IN
BOGOTA COLUMBIA S.A.
SURVIVORS DR ANSELMO GAITAN AND
SON LOIS GAITAN FORMER RES OF FTW.

JUDITH

SCHAEFER

KATRINA M. PERSONETT
2-15-1967

GLEN C. PERSONETT
12-19-1967

TIMOTHY A. PERSONETT
6-6-1970

M. GLEN PERSONETT

JUDITH SCHAEFER
6-13-1941

MAR 8-11-1962

F. BENEDICT J. SCHAEFER

M. BETTY ELLINGWOOD

KRISTEN
M
SCHAEFER

F. EDWARD A. SCHAEFER
M. F KAY YELINER.

KRISTEN M. SCHAEFER
2.27-1965

LAURA
K
SCHAEFER

MICHAEL KUCHLER
12-30-1968

RYAN
3-18-1971

JAMES KUCHLER

LAURA K. SCHAEFER
11-26-1944

MAR 6-15-1968

F. JOSEPH A. SCHAEFER
M. MARY L. GAITON

LUIS
J.
SCHAEFER

MARK SCHAEFER
7-31-1965

F. JOSEPH A. SCHAEFER

M. MARY L. GAITON

PATRICK J.
11-15-1966

LUIS J. SCHAEFER
9-17-1940

ANN BURT

MAR 1-30-1965

MARK

SCHAEFER

F. FRANK EDWARD SCHAEFER

M. CLARA SCHNELKER.

MARK SCHAEFER

10-31-1994

MARK
SCHAEFER

MARK SCHAEFER
7-31-1965

F. LUIS J. SCHAEFER
M. ANN BURT.

MILDRED

SCHAEFER

SUE ROSE LYMAN
6-26-1929

ARTHUR McCOLGAN
MAR 10-28-1949

THOMAS C. LYMAN
11-12-1933

MARY MARSHALL
MAR 6-14-1958

SARAH LYMAN
12-10-1939

WILLIAM GASTA
MAR 5-19-1962

ROBERT LYMAN

MILDRED SCHAEFER
2-8-1905

MAR 10-28-1949

F. JOSEPH SCHAEFER
M. CATHERINE KLUG.

PATRICK
J.
SCHAEFER

F. LUIS J. SCHAEFER
M. ANN BURT

PATRICK J. SCHAEFER
11-15-1966

THOMAS
E.
SCHAEFER

CHAD SCHAEFER
10-5-1967

F. BENEDICT J. SCHAEFER
M. BETTY ELLINGWOOD

THOMAS SCHAEFER JR
7-2-1970

THOMAS E. SCHAEFER
9-14-1942

MARY SHOW

MAR 7-19-1969

THOMAS

SCHAEFER JR.

F. THOMAS E. SCHAEFER

M. MARY SHOW

JR

THOMAS SCHAEFER
7-2-1970

HENRY
(JACK)
SCHALL

RONDOT

JACK
HENRY ___ SCHALL

IRENE FRANCES LORAINE
7-21-1938
FT.W

MAR 8-29-1959
FT.W

FATHER: LESTER — LORAINE
MOTHER: CORRINE A. RONDOT

LAWRENCE
A
SCHALL

SAT 12-27-1980

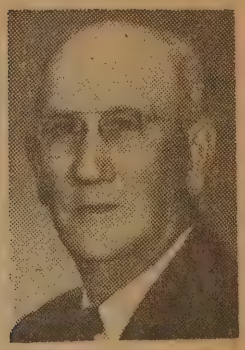

Lawrence A. Schall

Lawrence A. Schall

Lawrence A. Schall, 88, a retired farmer who was the oldest member of St. Rose de Lima Catholic Church, Monroeville, died at 4 a.m. today in the home of a daughter, Dolores Kleber, Fort Wayne.

Mr. Schall, born in Benton County, resided on a farm near Monroeville for 66 years after moving there from Payne, O. His wife, Christina, died in 1978.

He also was a member of the parish's Holy Name Society and a member of the St. Vincent dePaul Society.

Also surviving are four sons, Joe, Jack and Ted, Fort Wayne, and Paul B., Angola; four other daughters, Mary Jacquay and Agnes Dawson, Monroeville; Theresa Lerch, Tucson, Ariz., and Sister Celestine Schall, Milwaukee, and a sister, Anna Linder, Payne, O.

Services will be at 10:35 a.m. Tuesday in Marquart Funeral Home, Monroeville, and 11 a.m. in St. Rose Church. Burial will be in the church cemetery. Calling will be from 7 to 9 p.m. Sunday and 2 to 5 and 7 to 9 p.m. Monday.

CHARLES
SCHAND

CHARLES SCHAND

DOLORES LITOT

FATHER EDWARD ANTHONY LITOT
MOTHER GERTRUDE BREITKREUTZ

ELFRIEDA
M.
SCHANZ

SCHANZ

DAVID APP

BROOKLYN

SALLY APP

RAFFERTY.

SALT LAKE
CITY

FATHER, HENRY J. APP
MOTHER, ANNA T. MILLER

65Y.

DBI

ANDREW J. APP
B 10-15-1896 7-8-1962

H5-12
FT.W

FT.W
CATHLEM

ELFRIEDA M. SCHANZ

MAR 11-9-1920
BK51 Pg 448

DIV

MARJORIE
H
SCHEARER.

F. JOSEPH L. KLUG
M. LOUISE M. KELLEY

WILLIAM JOSEPH KLUG
10-20-1914

CH6-404

MARJORIE H. SCHEARER
1912 D 4-7-1971

MAR 10-4-1936

2ND MAR
MARGE MC MAHON
MAR 2-9-1973

MARJORIE
H.
SCHEARER.

NEWS-SENTINEL Thurs., April 8, 1971

lay
nt
nion

? p.m. Sat-
an Church
es. Mabel
.R. 1, De-
the Schaf-
lent of In-
Garment
l 116.
d at 1:45
heran Hos-
iness.
L. Schultz
rial will be
ery. Friends
geregg-Linn
ecatur after
Friday, or
11 a.m. Sat-

ve of Van
sided in
d,

Mrs. Klug Dies; Merchant's Wife

Mrs. Marjorie H. Klug, 59, of 1116½ East State Blvd., wife of William J. Klug, owner of Klug's Shoe Store, East State Blvd., died at 3:05 p.m. Wednesday in Parkview Memorial Hospital.

Mrs. Klug, a native of Fort Wayne, was a member of St. Jude's Catholic Church and its Rosary Society. Several nieces and nephews also survive.

Services will be at 9:30 a.m. Monday in the D. O. McComb & Sons Funeral Home and at 10 a.m. in St. Jude's Church, the Rev. John Gillig officiating. Burial will be in Catholic Cemetery. Friends may call at the funeral home after 7 p.m. Saturday. Rosary services will be at 7:30 p.m. Sunday.

years, and a member of the Portland Eagle Lodge and the Bellefontain EUB Church.

Survivors, in addition to the daughter in Fort Wayne, include the wife, Ella; another daughter Mrs. Madonna Alexander, M
a; a son, Bob C.
; 14 grandchi

Mrs.
Dies
Doc

Mrs.
of 272
Dr. Da
at 3:2
Anne H

Mrs.
dent
membe
Church
Her pl
1961.

Survi
Daniel
side, C
Bennin
N.Y.;
len, L
childr

Fri
govar
2 to
Rite
Sat
rar
in
ca

ALBERT
F.
SCHELE

RONDOT

ALBERT F. SCHELE

MARY C. HOUSER

MAR 7-2-1906
BK29-PG259

FATHER: JOHN A. HOUSER
MOTHER: CATHERINE SNIDER

TYPED

GENEALOGY

PETER
SCHMUKER

PETER ___ SCHMUKER, SON OF ___ ___ SCHMUKER.
AND ___ ___ ___ NATIVES OF GERMANY.
___ ___ ___ DAUGHTER OF ___ ___ ___
AND ___ ___ ___ NATIVES OF GERMANY.

PETER ___ SCHMUKER m ___ ___ ___ ___
___ / ___ ___ / ___

FRANCES ___ SCHMUKER m 1-17-1876 G. R. MICH GEORGE HOLZHEU
12-21-1843 / 8-3-1914 — 4-23-1848 / 2-1-1897
GRAND RAPIDS, MICH. ST. ANDREWS. CEM. — ARGENT, BARVARA. — GRAND RAPIDS MICH ST. ANDREWS

FRANCES ___ HOLZHEU m 11-22-1906 ANTHONY SAUTER
11-4-1886 / 5-8-1952 — 2-23-1884 / 11-11-1952
GRAND RAPIDS MICH — FT. W. — ERTORLEN GERM. — FT. W.

SEE ANTHONY SAUTER - FRANCES HOLZHEU GENEALOGY.

WALBURGA SCHMUKER m ___ JOHN YOUNG
1-18-1846 / 5-11-1932 — ___ / ___
GRAND RAPIDS MICH MOUNT CALVARY CEM

GEORGE YOUNG — CALIFORNIA. 1932
___ / ___

MAIL YOUNG. CALIFORNIA 1932

PHILIP YOUNG IONIA, MICH 1932

JOSEPH YOUNG GRAND RAPIDS 1932

ARNOLD YOUNG GRAND RAPIDS 1932

JOHN YOUNG CHICAGO, ILL 1932

SISTER GEBBARDS SS. OF N.D
MILWAUKEE WISC.

FRANK SCHMUKER. CONKLIN MICH R14

— NOTES —

Alfred D Rendel
10-1-1976

RONDOT

BERNARD
WILLIAM
SCHENKEL

FATHER: CHARLES JACOB SCHENKEL
MOTHER: THERESA — LINNEMAN

BERNARD WILLIAM SCHENKEL
6-3-1924
FT.W

DOROTHY FRANCES SUNDERLAND
1-22-1927
FT.W

MAR 8-9-1947
FT.W

FATHER: ERNEST PETER SUNDERLAND
MOTHER: LORETTA MARIE ELIZ. KIEL

MARY ANN SCHENKEL

JAMES G. LEY
MAR 2-3-1968
FT.W

TWIN MARILYN JOANN
6-7-1949 6-10-1949

TWIN CAROLYN JANE
6-7-1949 6-9-1949

RICHARD ROBERT SCHENKEL

SANDRA — SERRES
MAR 10-23-1971
FT.W

RAYMOND HAROLD SCHENKEL

SUSAN — SERRES
MAR 12-5-1969
FT.W

DENNIS MICHAEL SCHENKEL

CAROLYN
JANE
SCHENKEL

RONDOT

TWIN TO MARILYN

CAROLYN JANE SCHENKEL
6-7-1949 6-9-1949
FTW

FATHER: BERNARD WILLIAM SCHENKEL

MOTHER: DOROTHY FRANCES SUNDERLAND

CLARA
SCHNELKER

DOUGLAS SCHAEFER
6-19-1940

F. JOSEPH SCHAEFER
M. CATHERINE KLUG.

BILLIE J. PALKER
MAR 7-27-1963

MARK SCHAEFER
10-31-1944

FRANK EDWARD SCHAEFER
12-17-1914

DEANNE C. SCHAEFER
1-19-1947

CH6-285

CLARA SCHNELKER

MAR 10-1-1938

DENNIS
MICHAEL
SCHENKEL

RONDOT

FATHER: BERNARD WILLIAM SCHENKEL

MOTHER: DOROTHY FRANCES SUNDERLAND

DENNIS MICHAEL SCHENKEL
4-10-1959

FT.W

FRANCES
SCHENKEL

F FERDINAND NOLL
M. HELENE GRUBER

FRANK NOLL
2- -1891

FRANCES SCHENKEL

GERALD
J.
SCHENKEL

F. H. JOSEPH SCHENKEL

M CATHERINE C. KLUG

GERALD J. SCHENKEL
7-22-1939

CONDA L. HIATT

MAR 6-25-1965

SAMUEL SCHENKEL
8-25-1966

SARAH SCHENKEL
1-7-1970

PETER J. SCHENKEL
12-10-1972

GEORGE
A.
SCHENKEL

F. H. JOSEPH SCHENKEL
M. CATHERINE C. KLUG.

GEORGE A SCHENKEL
5-13-1948

H.
JOSEPH
SCHENKEL

GERALD J. SCHENKEL
7-22-1939

CONDA L. HIATT
MAR 6-25-1965

ROBERTA A.
12-14-1940

BRUCE BRAZELTON
MAR 1-19-1965

MARY KAY
7-8-1944

H. JOSEPH SCHENKEL

GEORGE A.
5-13-1948

CATHERINE C. KLUG
2-24-1916
CH6-565

MAR 5-4-1938

JOSEPH J.
4-16-1956

F. JOHN C. KLUG
M. VIRGINIA FEIPEL

RONDOT

JAMES
ALLEN
SCHENKEL

FATHER: RAYMOND HAROLD SCHENKEL

MOTHER: SUSAN ___ SERRES

JAMES ALLEN SCHENKEL
10-23-1970

FT. W

JOSEPH
J.
SCHENKEL

F. H. JOSEPH SCHENKEL

M. CATHERINE C. KLUG

JOSEPH J. SCHENKEL
4-16-1956

MARILYN
JOANN
SCHENKEL

RONDOT

TWIN TO CAROLYN

MARILYN JOANN SCHENKEL

6-7-1949 6-10-1949
FT.W FT.W

DIED SHORTLY AFTER BIRTH.

FATHER: BERNARD WILLIAM SCHENKEL

MOTHER: DOROTHY FRANCES SUNDERLAND

MARK
ALAN
SCHENKEL

SON

CA 5-17-1975

6716 RAMBLEWOOD
1976

MARK ALAN SCHENKEL

JANICE EHRMAN.

RENDOT

MARY
ANN
SCHENKEL

DAVID JAMES LEY
10-19-1968
FTW

FATHER: JAMES G LEY
MOTHER: MARY KAISER

CATHERINE MARIE LEY
10-12-1969
FTW

JAMES G. LEY
4-12-1947
FTW

MARY ANN SCHENKEL
5-2-1948

MAR 2-3-1968
FTW

FATHER: BERNARD WILLIAM SCHENKEL
MOTHER: DOROTHY FRANCES SUNDERLAND

MARY
KAY
SCHENKEL

MARY KAY SCHENKEL
7-8-1944

F. H. JOSEPH SCHENKEL
M. CATHERINE C. KLUG

PETER
J.
SCHENKEL

F. GERALD J. SCHENKEL

M. CONDA L. HIATT

PETER J. SCHENKEL
12-10-1972

RONDOT

RICHARD
ROBERT
SCHENKEL

FATHER: BERNARD WILLIAM SCHENKEL

MOTHER: DOROTHY FRANCES SUNDERLAND

RICHARD ROBERT SCHENKEL
8-27-1951
FT. W.

SANDRA ___ SERRES
3-4-1954
FTW

MAR 10-23-1971
FTW

FATHER: GEORGE SERRES

MOTHER: JO ANNE LOOP

ROBERTA
A.
SCHENKEL

DIETER J. BRAZELTON
9-22-1970

BRUCE BRAZELTON

ROBERTA A. SCHENKEL
10-14-1940

MAR 1-19-1965

F H. JOSEPH SCHENKEL
M. CATHERINE C. KLUG.

RONDOT

ROBERT
BERNARD
SCHENKEL

FATHER: RICHARD ROBERT SCHENKEL
MOTHER: SANDRA SERRES

ROBERT BERNARD SCHENKEL
8-22-1972

FT. W

RONDOT

RAYMOND
HAROLD
SCHENKEL

JAMES ALLEN SCHENKEL
10-22-1970
FT.W

FATHER: BERNARD WILLIAM SCHENKEL
MOTHER: DOROTHY FRANCES SUNDERLAND

RUSSEL LYNN SCHENKEL
1-4-1972
FT.W

RAYMOND HAROLD SCHENKEL
8-2-1952
FT.W.

SUSAN — SEERS

MAR 12-5-1969
FT.W

RONDOT

RUSSEL
LYNN
SCHENKEL

FATHER: RAYMOND HAROLD SCHENKEL

MOTHER: SUSAN ____ SERRES

RUSSEL LYNN SCHENKEL
1-4-1972

FT.W

SAMUEL
SCHENKEL

F. GERALD J. SCHENKEL

M. CONDA L. HIATT

SAMUEL SCHENKEL
8-25-1966

SARAH
SCHENKEL

SARAH SCHENKEL
1-7-1970

F. GERALD J. SCHENKEL

M. CONDA L. HIATT

AUG 1977

HENRY
P
SCHERER

Political Figure

Fort Wayne was a good place to raise a family at the turn of the century. Henry P. Scherer and his bride, Frances Dudenhofer Scherer, married and settled here. Scherer later became mayor serving the remaining 12 days of Charles A. Zollinger's term when he died in office Dec. 28, 1893. Scherer later was elected for two two-year terms from 1896-1901. Fort Wayne Public Library photos.

HENRY
P
SCHERER

HENRY P. SCHERER

FRANCES DUDENHOFER.

THERESA
SCHERSCHEL

FRANK BOBAY

THERESA SCHERSCHEL

MAR 10-20-1896

BK 22 · PG 158

E.
F.
SCHEUMANN

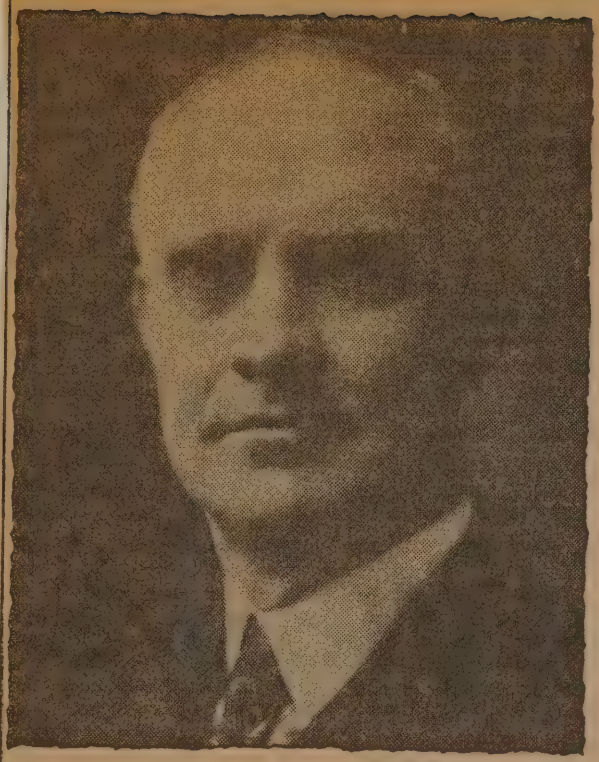

E. F. SCHEUMANN PROMINENT BANKER FOR 55 YEARS

Edward F. Scheumann (1876-1958) Fort Wayne native, was prominent in the city's banking field for 55 years. He was vice president and cashier of the former First National Bank and a director of the Anthony Wayne Bank.

In the closing years of his career he also was receiver for the old Citizens's Trust Co. Mr. Scheumann retired from active business in 1946.

He was a member of the English Lutheran Church of the Redeemer and former president of the congregation. He also was a president of the Lutheran Hospital board and a member of the Quest Club. Mr. Scheumann rests in Lindenwood, a non-sectarian, non-profit cemetery owned by the families it serves.

Place of history, natural beauty

LINDENWOOD

(Founded 1859 – Dedicated 1860)

THE LINDENWOOD CEMETERY, INC.

Street/Fort Wayne, IN 46808

BERNICE L. SCHLATER

FRED A. GUIFE
3-24-1898

BERNICE L. SCHLATER

MAR 12-25-1920

BK 52 - PG 10

V OF THE UMR
PG 2-176

CHRISTIAN
C
SCHLATTER

HARRY C.
10-26-1885

F. SEBASTIAN SCHLATTER
BORN FRANCE D 1871
ALLEN CO

M. REBECCA CONRAD

HARDWARE FIRM OF PFEIFFER & SCHLATTER

CHRISTIAN C. SCHLATTER
9-13-1851

CEDAR CREEK
TWP.

ADDIE ZIMMERMAN
5-6-1856
CEDAR CREEK
TWP MAR 1876

JOSEPH
SCHLATTER

FRI 2-13-1981

Joseph Schlatter Dies; Allen Dairy Pioneer

Joseph C. Schlatter, 89, R.R. 1, Woodburn, died at 10:30 p.m. Thursday in Riverview Care Center.

Mr. Schlatter, a lifelong Allen County resident, was co-founder and past charter director of Allen Dairy Products Inc. He was a retired farmer.

Surviving are a son, Kenneth, R.R. 1, Woodburn; two daughters, Berdene Beerbower, R.R. 3, Grabill, and Bernice Lake, Fort Wayne, and a brother, Jesse, Auburn.

Services will be at 1:30 p.m. Sunday in Grabill Evangelical Mennonite Church. Calling will be from 2 to 5 and 7 to 9 p.m. Saturday in Hockemeyer Funeral Home, Harlan, and from noon to 1:30 p.m. Sunday at the church. Burial will be in Leo Memorial Cemetery. Preferred memorials are gifts to the church.

Funerals

CORN
— Se
She
B

LESTER
SCHLATTER

Caroline E. Hans

Mon 7-9-1979

Caroline E. Hans, 86, of 1705 Florida Drive, who was a production worker at General Electric Co. for 28 years before retiring, died at 6:30 a.m. today in a local nursing home.

Mrs. Hans, born in Leo, was a member of Trinity English Lutheran Church, El-Par Chapter of Elex Club, and the G.E. Quarter Century Club.

Surviving are a daughter, Ruth Longsworth, and a brother, Lester Schlatter, both of Fort Wayne.

Services will be 11 a.m. Wednesday in D.O. McComb & Sons Lakeside Park Funeral Home, with calling 2 to 4 and 7 to 9 p.m. Tuesday. Preferred memorials are gifts to the Heart Fund or Trinity English Lutheran Church.

MARY

SCHLATTER

NEW 4-8-1995

Mary Schlatter, 85, of Leo, died Friday in Golden Years Homestead.

A native of Leo, she retired as a cook for Medical Protective Insurance Co. She was a member of Grabill Missionary Church.

Surviving are a brother, Phillip Schlatter of Grabill; and a sister, Maggie Schlatter of Leo.

Services are 2 p.m. today in Grabill Missionary Church, Grabill. Burial will be in Leo Cemetery.

Arrangements are being handled by D.O. McComb & Sons Maplewood Park Funeral Home, 4017 Maplecrest Road.

Preferred memorials are gifts to New Tribes Mission or Evangelical Alliance Mission.

V DP THE UMR.
PG 2-176

SEBASTIAN

SCHLATTER

11 CHILDREN

CAME TO U.S.A 1838
LIVED 6 YEARS IN WAYNE, CO. OHIO
THEN CAME TO ALLEN CO.

4 CHRISTIAN C. SCHLATTER

SEBASTIAN SCHLATTER

1871
ALLEN CO

FRANCE

REBECCA CONRAD

1821
WAYNE CO
OHIO

PHILIP
CLEM
SCHLEMMER

JUDY

BAATZ
RR2 NEW HAVEN

JOAN

LAKE
ORRVILLE OHIO

JAMES

PHILIP CLEM SCHLEMMER

ALVIN
TEXAS.

VELMA PEPE
1918 9-27-1976
MAR 12 - 1935 NEW. HAVEN
BESANCON

58 Y.

58/918

FATHER EMILE PEPE
MOTHER LAURA HENRY
LOMINT

SISTERS FLORENCE SURQUE
GLADYS KEPLER

BROTHERS WILBUR PEPE
LES PEPE

MARY
ANN
SCHLIE

AMANDA SAUTER

FATHER, FERDINAND NORBERT SAUTER
MOTHER, MARJORIE KELLEHER.

REBECCA RENEE SAUTER

THOMAS CARL SAUTER
B 3-7-1945
FT. W

MARY ANN SCHLIE

MAR 6-24-1967
FT. W

FATHER SCHLIE
MOTHER ANN E.

ESTHER

SCHLINK

F. CLEMENT BRAMES

M. MARY J. TERNET

CHARLES BRAMES

ESTHER SCHLINK

MAR 8-27-1960
NEW HAVEN

SCHLINK

SCHLINK

ANTOINETTE ALTER

FT. W
1927

F. HENRY ALBERT ALTER
M. MONICA SCHOENLER

RUTH
SCHMALL

MALE

11-14-1919
CH8-195

CHARLES KLUG
10-14-1891

RUTH SCHMALL
9-10-1894

MAR 4-17-1913
BK 39-9

SCHENEAL

LILLIAN
SCHMENK

FATHER GEORGE ALOYS LITOT
MOTHER SERAPHINE LUCINE BEURET

PETER JOSEPH LITOT
9-27-1872 D12-27-1937

LILLIAN SCHMENK
1-27-1882 D10-26-1947

MAR 9-20-1904

ROBERT CHARLES LITOT
B 4-21-1906 D 6-14-1943

MARY KATHERINE KAADT
B 7-30-1907
MAR 4-16-1928

VIRGINIA AGNES LITOT
B 4-19-1910

ROBERT WAYNE PION
B 5-11-1916
MAR 7-6-1939

ANGELINE LOUISE LITOT
B 3-7-1912

HENRY B. FOSTER
MAR 8-16-1952

CARL ALOYSIUS LITOT
B 10-16-1916 D 11-20-1916

JOSEPH
ANTON
SCHMID

LANG.

FRANCIS SCHMID

ANTHONY LANG

FRANK LANG'S
FATHER.

JOSEPH ANTON SCHMID
11-1-1847 3-29-1929

JOHANNA SAUTER

SISTER TO
NICHOLAS SAUTER

JOAN
SCHMIDT

F. MATTHEW J. KOHL
M. HELEN C. KLUG

MATTHEW J. KOHL
2-10-1928

JOAN SCHMIDT
MAR 6-11-1955

MATTHEW J. KOHL JR
11-26-1956

DIANA R.
5-4-1959

THOMAS
4-23-1961

RAYMOND
6-29-1965

DONALD

SCHMIDT

DONALD SCHMIDT

CAROLYN _ VACHON

MAR

NEW HAVEN.

F. ROBERT L. VACHON

M. GENEVIEVE _ TERNET

TIMES
A.
SCHMIDT

TIMES A. SCHMIDT

CECILIA TERNET
1913

MAR 10-25-1933

F. CHARLES J. TERNET

M. VALLERY CRALL

CATHERINE
LEE
SCHMITT

CATHERINE LEE SCHMITT
B 11-17-1965
FTW

FATHER: JOHN S. SCHMITT
MOTHER: JEANNE LEE RONDOT

JOHN
S
SCHMITT

CATHERINE LYNN SCHMITT
B 11-17-1965
FT.W

FATHER: LAWRENCE A. SCHMITT
MOTHER: AMELIA B. TIMME

LAWRENCE JOHN SCHMITT
B 11-4-1967
FT.W

JOHN S. SCHMITT
B 5-1-1943
FT.W

JEANNE LEE RONDOT
B 9-15-1946
FT.W.

MAR 2-20-1965
FT.W

FATHER: GERALD A. RONDOT
MOTHER: ALICE A HUTCHINS

RONDOT

LAWRENCE
A
SCHMITT

JOHN S SCHMITT
B 5-1-1943
FT.W

JEANNE LEE RONDOT
B 9-15-1946
FT.W

MAR 2-20-1965
FT.W

MARY —

WAS MARRIED.

BORN
SORBOUSH NEAR
METZ OUT OF
HESSE DARMSTADT.

LAWRENCE A SCHMITT

AMELIA B. TIMME

BORN
BADEN-BADEN
BLACK FOREST

LAWRENCE
JOHN
SCHMITT

FATHER: JOHN S. SCHMITT
MOTHER: JEANNE LEE RONDOT

LAWRENCE JOHN SCHMITT
B 11-9-1967

FT. W

CHARLES
A
SCHMITZ

VALLEY OF THE UPPER MAUMEE #2
PG 337

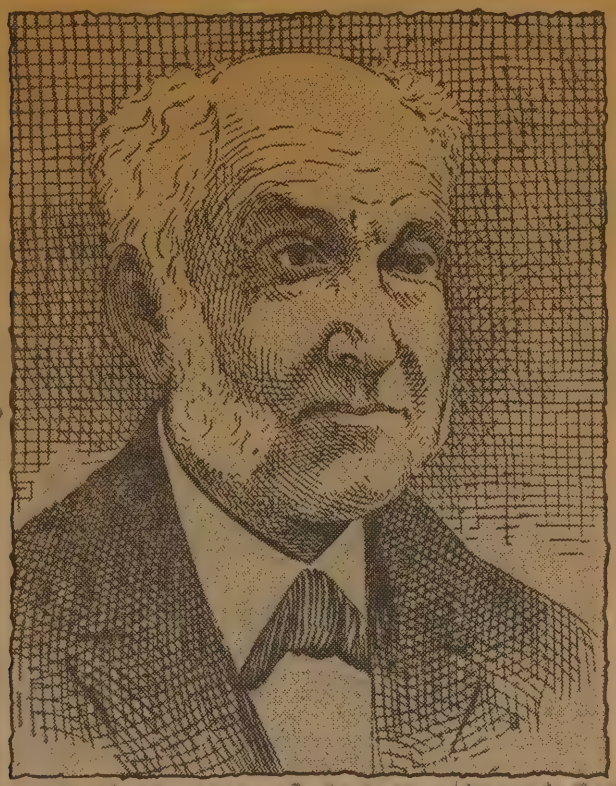

B 11-24-1809 BORGLOH HANOVER GERM

FIRST MEDICAL SOCIETY LEADER

CAME TO USA 1837

MAR 8-27-1840 TO HENRIKA C. LANS

Dr. Charles A. Schmitz (1809-1887) began practicing medicine here in 1838, when Fort Wayne was still a small trading post. He was a successful physician and cared for his patients until retiring in 1872.

During his career he served on the Fort Wayne Board of Health, and in 1860 became first president of the Allen County Medical Society. Dr. Schmitz was born in Germany, and received his medical training at Bonn. Before coming here, he practiced in Philadelphia. He married Henriette Lans of Fort Wayne, in 1840. She was also a native of Germany.

Dr. And Mrs. Schmitz lived to see Fort Wayne emerge from the old fort days to the canal era, and to the establishment of railroads and factories. They rest in Lindenwood where full modern cemetery facilities will always be available.

DIED 3-10-1887

AMERICA'S CEMETERIES · GUARDIANS OF OUR HERITAGE ·

Place of history, natural beauty

LINDENWOOD

(Founded 1859 - Dedicated 1860)
2324 West Main Street
Fort Wayne, Indiana 46808

GEORGE
J.
SCHMOLL

JON

BROTHERS - ROBERT J.

KARL

WILLIAM

SISTER MRS JOHN BOHRER

GEORGE J. SCHMOLL
1906 4-28-1976

RUTH STECKBECK

4-29-1976
TRIB

George J. Schmoll

George J. Schmoll, 70, of Clear Lake, formerly of Fort Wayne, died at 5:45 p.m. Wednesday at his home.

A native of Ohio, Mr. Schmoll lived most of his life in Fort Wayne until moving to Clear Lake 11 years ago upon retiring. He was a self-employed building contractor while working in Fort Wayne.

Surviving are his wife, Ruth Steckbeck; two sons, Jon, Valparaiso, and William, St. Paul, Minn.; two brothers, Dr. Robert J., Fort Wayne, and Karl, Monticello, and a sister, Mrs. John Bohrer, Markle.

Services will be at 9:30 a.m. Saturday in Tom Mungovan Funeral Home and at 10 a.m. in St. Peter's Catholic Church with burial in Catholic Cemetery. Friends may call at the funeral home after 6:30 p.m. Friday. Rosary service will be at 7:30 p.m. Friday in the funeral Home home.

SAUTER

PETER
SCHMUKER

FRANCES SCHMUKER
B 12-21-1843 D 8-3-1914
GRAND RAPIDS, MICH

GEORGE HOLZHEU
B 4-23-1829 D 2-1-1897
GRAND RAPIDS, MICH.

MAR 1-17-1876
GRAND RAPIDS

GERMANY ?

PETER SCHMUKER

WALBURGA SCHMUKER
B 1-18-1846 5-11-1932
GRAND RAPIDS
MICH.

JOHN YOUNG

FRANK SCHMUKER.

10-1-1973

CLARA

SCHONE

CLARA SCHONE

1891 D 9-29-1974

1974
83
1891

Clara Schone

Miss Clara Schone, 83, of 510 Fourth St., a retired employe of Indiana Service Corp., died at 7 p.m. Sunday in Parkview Memorial Hospital.

A lifelong resident of Fort Wayne, she was a member of the Cathedral of the Immaculate Conception. Several nephews and nieces survive.

Services will be at 9:30 a.m. Wednesday in Tom Mungovan Funeral Home and 10 a.m. in the Cathedral. Burial will be in Catholic Cemetery. Calling will be 7 to 9 p.m. today and 2 to 5 and 7 to 9 p.m. Tuesday. Rosary services will be at 8 p.m. Tuesday.

ELENORE

SCHONE

F. NICHOLAS ALTER J.

M. BARBARA GROTHEMA.

(1) ALBERT H.
1-29-1917
CH 9-98

(5) JEROME F.
2-11-1919
CH 8-100
SIDNEY AUSTRALIA

(8) MAXINE VIRGINIA
7-12-1920
CH 8-240
PAUL E. GORDON

(2) RAYMOND C.
DELTA OHIO

FRANK E. ALTER
1883 3-23-1947

ELENORE SCHONE
1886 1-29-1966

MAR 8-22-1911
DENVER COLO.

(3) FRANK E.
FT. W

(4) JOSEPH A.
FT. W

(6) DAUG.
GENE W. CAINS

(7) DAUG
ROBERT C. DARLING.

ELEANORA

FT. WAYNE JOURNAL GAZETTE SCHONE

SUNDAY JAN 30-1966

MRS ELEANORA ALTER

MRS ELEANORA ALTER, 80 FORMERLY OF 811 EDGEWATER AVE. DIED AT 10:40 A.M YESTERDAY IN TWIN MAPLES NURSING HOME FOLLOWING AN EXTENDED ILLNESS.

SHE WAS A LIFELONG RESIDENT OF FTW AND A MEMBER OF ST MARYS C C ITS ROSARY SOCIETY AND DAUGHTERS OF ISABELLA.

SURVIVING ARE FIVE SONS, ALBERT H., RAYMOND C., FRANK E, JR AND JOSEPH A. ALL OF FTW AND JEROME OF SYDNEY AUSTRALIA; THREE DAUGHTERS MRS GENE GAINS FTW MRS PAUL GORDON, PAYNE OHIO AND MRS ROBERT C. DARLING DECATUR A SISTER CLARA SCHONE FTW 30 GRANDCHILDREN AND ONE G.G.C

SERVICES WILL BE AT 9:30 AM TUESDAY IN THE TOM MUNGOVAN FUNERAL HOME AND 10 AM IN ST MARY'S C C. BURIAL IN CATHOLIC CEM.

Nov. 1979

DIED 1-29-1966

BOR 12-1-1966

HENRY
SCHONE

TRAHIN

HENRY SCHONE

MRS _____

HER AUNT WAS MRS JULIA M TRAHIN

O.B.I. 2-20-1889

MONICA

SCHOENLER

F. JACOB ALTER

M. SALOME GERARDIN

HENRY ALBERT ALTER
2-24-1860 2-20-1927

MONICA SCHOENLER

4-26-1867 7-21-1937

MAR 5-7-1889

BK13 PG199

CLARENCE L.
1-23-1890 2-4-1962
SCH 4-14 CATH CEM.

EDWARD J. ALTER
1-24-1893 1998
SCH 5-34

LEANORE M. GRUBER

MAR 1935

HENRIETTA

NUN ANCILLA DOMINE CONVENT
DONALDSON IND.

HARRY OSCAR ALTER
1-6-1897 D 12-8-1955
H5-25

HELEN VERONICA PERREY
1901 MAR 6-10-1929

MARIE

5-27-1900
H6-126

ALPHONSE J ALTER
5-6-1902

H7-58

ALICE L. VAN BUSKIRK

MAR 5-1-1935

HELEN DETROIT

DEUTSCHMAN 1927

ANTOINETTE

SCHLINK

FTW 1927

MONICA SCHOENLER

HEAD PAGE

FT-W J-G.
THURSDAY JULY 22-1937

DEATH CLAIMS MONICA ALTER

WIDOW OF CONTRACTOR EXPIRES WEDNESDAY

MRS MONICA ALTER 72, WIDOW OF HENRY A. ALTER PROMINENT CONTRACTOR DIED WEDNESDAY NIGHT AT 8:30 O'CLOCK AT HER RESIDENCE AT 1306 SUMMIT ST - HER DEATH ATTRIBUTED TO ANGINA PECTORIA FOLLOWED AN ILLNESS OF THREE YEARS MRS ALTER HAD BEEN SERIOUSLY ILL FOR THREE MONTHS

BORN IN TENGEN GERMANY ON APRIL 26-1867, MRS ALTER CAME TO THE CITY WITH TWO SISTERS 56 YEARS AGO. SHE WAS MARRIED TO MR ALTER ON MAY 26-1889. HE DIED JUNE 20, 1927 MRS ALTER WAS A MEMBER OF ST MARY'S C.C. AND THE ROSARY SOCIETY AND THE ALTER GUILD.

SURVIVING ARE FOUR SONS CLARENCE L. ALTER, EDWARD J. ALTER, H. OSCAR ALTER AND ALPHONSE J. ALTER. THREE DAUGHTERS MRS ANTOINETTE A. SCHLINK OF THIS CITY SR. M ALBERTA OF THE ORDER OF ANCILLA DOMINI WHO IS LOCATED AT ST MARY'S HOSPITAL AT SUPERIOR. WIS. AND MRS HELEN R. DEUTSCHMAN OF DETROIT MICH FIVE G.C. HERBERT DEUTSCHMAN JR ROBERT AND THOMAS ALTER - RUTH AND DONALD SCHLINK AND ANITA LOUISE ALTER. AND ONE BROTHER SCHOENLER OF TENGEN GERMANY.

THE BODY WAS TAKEN TO THE JULIAN SCHINE FUNERAL HOME AND WILL BE RETURNED TO THE RESIDENCE THIS AFTERNOON AT 4 O'CLOCK FUNERAL ARRANGEMENTS WILL BE ANNOUNCED LATER.

OVER

JULY 23

ALTER MRS MONICA FUNERAL SERVICES
WILL BE HELD SATURDAY MORNING AT 8:30 O CLOCK
AT THE RESIDENCE A 1306 SUMMIT ST
AND 9:0 CLOCK AT ST MARYS C.C.
INTERMENT AT CATH CEM.

DIED 7-21-1937
BUR 7-24-1937

WILLIAM
EUGENE
SCHOPPMAN

FATHER WILLIAM SCHOPPMAN
MOTHER VICTORIA COUR

WILLIAM EUGENE SCHOPPMAN
B 1-6-1888 D 10-5-1924
FT. W

ELIZABETH BECKER
LOUISE

THE NEWS - SENTINEL FT. WAYNE, IND.

MONDAY OCT 6, 1924

SCHOOPMAN.

WILLIAM SCHOOPMAN AGED 37 FORMERLY A RESIDENT OF THIS CITY, DIED SATURDAY AT HIS HOME IN CHICAGO. MR. SCHOOPMAN WAS A CIGAR MAKER HERE, AND AT TIME OF HIS DEATH WAS SECRETARY OF THE CIGAR MAKERS UNION IN CHICAGO. SURVIVING ARE HIS WIDOW AND HIS PARENTS MR + MRS WILLIAM SCHOOPMAN 425 BUCHANAN STREET.

COPIED MAY 1973

Alfred B Rondot

DIED 10-4-1924

WILLIAM
SCHOFFMAN

FATHER, EUGENE J. COUR
MOTHER, VICTORIA PETIT

WILLIAM EUGENE SCHOFFMAN
B 1-6-1888 D 12-5-1924

ELIZABETH BELKER
LODINE

VICTORIA COUR
B 3-28-1870 D 7-2-1927
69

WILLIAM SCHOFFMAN

MAR 10-18-1887
BK 17 PG 354

SCHULER

SCHULER, INFANT D 9-7-1884
BUR. ST. MICHAEL'S CEM

SHULER, IVA. IRA. M. 14 1M 13D D 3-29-1874
DAU. OF L + M.E. SHULER ST. MICHAELS CEM

JOHN
M.
SCHUHLER

JOHN M. SCHUHLER

MARIE VACHON
B 1896 D 10-14-1976
80 Y

BROTHER OLIVER VACHON NEW HAVEN

SISTER MRS VIOLA WYSS

MRS ROSELLA SCHUHLER YODER

HAROLD

WILLIAM

JOHN A.

EDWARD

DONALD

RICHARD

VELMA

DE KONINCK POE

ROSEMARY

NICOLE

DELORES

MILLER

MARJORIE

BELCHER

EDNA

WARKALA

LEHIGHTON
PA

LINDA
SCHULTZ

F. THOMAS J. BERGHOFF
M. MARIANNA NEWELL

JOSEPH BERGHOFF
1-15-1948

LINDA SCHULTZ

MAR 8-10-1972

CLARA
ANNA
SCHWARTZ

TYPED
11-1981

EDWARD PATRICK NOLAN
B 11-13-1886 5-27-1968
NEW YORK FT-W LC M-21

CLARA ANNA SCHWARTZ

B 5-4-1890 7-22-1968
FT. W FT.
H 5-24 CATH CEM. M-21

OBIT

MAR 9-5-1917
BK 46-PG 24

FATHER LOUIS SCHWARTZ
MOTHER ELIZABETH APP

TYPED
11-1981

J.G.
TUES JULY 23 1968

CLARA
A.
SCHWARTZ

MRS. CLARA A. NOLAN 78

MRS CLARA A. NOLAN 78, OF 925 ARCADIA COURT DIED AT 4.30 P.M YESTERDAY AT LUTHERAN HOSPITAL WHERE SHE HAD BEEN A PATIENT SINCE JULY 1

SHE WAS A MEMBER OF ST PATRICKS CATH CH AND THE ROSARY SOCIETY.

SURVIVING ARE ONE BROTHER JOSEPH M. SCHWARTZ FT.W AND TWO SISTERS MRS ROSELLA REINHART AND MISS THERESA SCHWARTZ BOTH OF FT.W AND SEVERAL NIECES AND NEPHEWS.

SERVICES WILL BE AT 8:30 AM THURSDAY AT MUNGOVANS AND AT 9. AM AT ST. PATRICKS CATH CH. BURIAL WILL BE IN CATHOLIC CEM.

DIED 7-22-1968
BUR 7-25-1968

April 1975

1968
78
1890

FT-J-G.

TUES 7-23-1968

MRS CLARA A. NOLAN

MRS CLARA A. NOLAN, 78 OF 455 ARCEDIA COURT, DIED YESTERDAY AT LUTH HOSP WHERE SHE HAD BEEN A PATIENT SINCE JULY 1

SHE WAS A MEMB OF ST. PAT'S C. C. AND ITS ROSARY SOC.

SURVIVING ARE ONE BROTHER JOSEPH M. SCHWARTZ FT. W 2 SIS MRS ROSELLA REINHART AND MISS THERESA SCHWARTZ. AND SEVERAL N&N

SERVICES W B THURSDAY FROM M & SONS F H AND AT 9 AM IN ST. PAT'S C C

BURIAL W B IN C. C

TYPED
10-1981

M
JOSEPH
SCHWARTZ

81
69
912

OBIT

M. JOSEPH SCHWARTZ
1912 7-8-1981
INDIANAPOLIS

MARY.

LYNN M.
MEALY

ANN SCHWARTZ

JOAN
RAGOZZINO

M. Joseph Schwartz

M. Joseph Schwartz, 69, formerly of Fort Wayne, died at 8:30 a.m. Wednesday in Indianapolis.

Mr. Schwartz was the executive secretary of the Indiana Pharmacy Board and was a state policeman for 23 years.

He is survived by his wife, Mary; three daughters, Lynn M. Mealy of Springfield, Ohio, and Ann Schwartz and Joan Ragozzino, both of Indianapolis; two brothers, William S. of California, and Robert S. of St. Louis; and a sister, Mary E. Schwartz of Fort Wayne.

Services were Friday with burial in Catholic Cemetery.

JOSEPH
M.
SCHWARTZ

M JOSEPH SCHWARTZ 3 CHILD
1912 7-8-1931
INDIANAPOLIS
MARY OBIT

FATHER LOUIS SCHWARTZ
MOTHER ELIZABETH APP.
SISTERS MISS THERESA SCHWARTZ FTW.
MRS EDWARD REINHART FT.W.

WILLIAM S. SCHWARTZ
WEST COVINA
CALIF

PRAYER CARD

OBI

JOSEPH M. SCHWARTZ
B 9-25-1884 D 8-26-1973
H 2-1
FT.W
FTW
CATH
CEM

ROBERT T. SCHWARTZ
ST. LOUIS

MARY F. KAVANAUGH
B 12-30-1886 D 10-24-1965
FT. CATH
MAR 6-4-1911 CEM
BK 35 Pg. 593
OBI.

MAR

SISTER CATHERINE KAVANAUGH

In Memory of

JOSEPH M. SCHWARTZ
Born September 25, 1884
Died August 25, 1973

May God protect you all the day long till the shadows lengthen, and the evening comes and the busy world is hushed, and the fever of life is over, and your work is done. Then, in His mercy, may He grant you a safe lodging, and a holy rest and peace at the last. Amen.

TYPED.

JOSEPH M. SCHWARTZ

SUN. 8-26-1973

r

m

68, of
Ave., a
x, pub-
ied at
utheran
been a

ided in
He had
account-
a since

vestern
ember
grega-
tute of
ntants,
Public
Com-
ountry
board
f Ach-

uth G.
aehn's
Pre-
s to fa-
h Ves-

21 Ca-
oper-
at Lu-
p.m.

Ala.,
1946.
Mary;
a Mae
haron
, two
Smith
d two
a, all

y the

for-
t., a
eran
died
Lu-
had

Nor-

a.m.
eral
2 to
rial

Joseph Schwartz

Works Board Ex-officer Dies at 88

Joseph M. Schwartz, 88, of 3222 South Webster St., who was in the shoe business for over 50 years, died at 3:40 p.m. Saturday in St. Joseph's Hospital.

Mr. Schwartz served as Board of Works secretary during the administration of Mayor Henry E. Branning, Jr., starting Jan 1, 1948.

He was a former Democratic committeeman of the 56th precinct, serving in that capacity for 24 years. For 35 years he was associated with the M. App & Sons Shoe Store and was later connected with the M&N Shoe Store.

A lifelong resident of Fort Wayne, he was a member of St. Patrick's Catholic Church, it's Holy Name Society and Knights of Columbus Council 451. His wife, Mary, died in 1965.

Surviving are three sons, M. Joseph, Indianapolis, William S., of West Covina, Calif., and Robert T., St. Louis; a daughter, Miss Mary E. Schwartz, Fort Wayne; and two sisters, Miss Theresa Schwartz and Mrs. Edward Reinhart, Fort Wayne.

Services will be at 9:15 a.m. Tuesday in Mungovan & Sons South Chapel and 9:30 a.m. in St. Patrick's Church. Burial will be in Catholic Cemetery. Calling is from 2 to 5 and 7 to 9 p.m. today. Rosary services will be at 8 p.m.

the National Association of Retired Federal Employes.

Surviving is a daughter, Mrs. Dorothy Brown, Fort Wa-

Se
Fo
Cit

Miss
Cresce
teache
in Tu
Centre

Miss
ton, M
for 46
she ta
sin.

In F
year a
School
School
Side.
classe
25 yea

Miss
degree
phy a
educat
sity of

Sh
Plyn
Churc
was a
ville (
the Ea

She
Delta
sorori
sociati
of Uni
Retire
and th
Retire

Surv
Marg
venwo

Servi
Tuesda
Sons F
ing is
day. F
enwood

after 2
vices v
ferred
masses

E. Be

E. B
Senior
the old
in 1942
died at

A nati
lifelong

Surviv
Mrs. H
Jean H
brother.

JOSEPH
S
SCHWARTZ
JR.

MON 7-9-1979

Fumes Explode, Farmer, 32, Dies

Joseph S. Schwartz Jr., 32, Ricker Road, an eastern Allen County farmer who was a member of the Old Order Amish, was killed about 2:35 p.m. Saturday in a welding explosion while repairing a leaky faucet on a 250-gallon fuel oil drum.

Authorities said gasoline formerly had been stored in the tank, with sufficient fumes remaining to cause an explosion. Schwartz died instantly of massive head injuries.

He had sent a nine-year-old son into a nearby shed minutes before the accident so the boy would be out of possible danger.

Calling is today at the Schwartz residence, where services will be at 9:30 a.m. Tuesday, with burial in Amish Cemetery near Grabill. Arrangements are by E. Harper & Son Funeral Home, New Haven.

Surviving are the wife, Elizabeth; four sons, Steven, Wilmer, Joseph and John, and two daughters, Naomi and Rosa Mae, all at home; his mother, Lydia Schwartz, of the Ricker Road address; a brother, Amos, of Grabill, and five sisters, Mrs. Victor Graber, Mrs. Mervin Graber and Mrs. Amos Graber, all of Grabill; Mrs. Rudy Schwartz, New Haven, and Rosa Schwartz, of the same Ricker Road address.

MATHIAS APP (2) RESEARCH WORK CHART

THIS IS ONE OF A SERIES OF CHARTS KNOWN AS O-KAY SYSTEM OF RECORD MAKING. NO 1 IS A PROGENITOR CHART, NO 3, FAMILY HISTORY CHART

PLACE DATES, ETC. BELOW HERE GIVE LOCALITY OF EVENT BELOW CITY, COUNTY, STATE

HUSBAND	NAME LOUIS SCHWARTZ	REFERENCE	MARRIAGE INFORMATION
	BIRTH 1855		
	DEATH 1931 FT. WAYNE ALLEN CO. INDIANA		WILL INFORMATION
	BURIAL 1931 FT. WAYNE ALLEN CO. CATHOLIC CEM INDIANA		
	MARRIED 9-25-1883 FT. WAYNE ALLEN CO. IND BK 15 PG 351		MILITARY SERVICE
	OTHER MARRIAGES		
	FATHER		
	MOTHER		
WIFE	NAME ELIZABETH APP		
	BIRTH 1858 FT. WAYNE ALLEN CO. INDIANA		
	DEATH 1915 FT. WAYNE ALLEN CO. INDIANA		
	BURIAL 1915 FT. WAYNE ALLEN CO. CATHOLIC CEM INDIANA		
	OTHER MARRIAGES	MISC. INFORMATION	
	FATHER MATHIAS APP		COMPILER OF RECORDS
	MOTHER ROSINA (KETCHER) WAGNER		

NO CHILD	SEX M-F	CHILDREN GIVEN NAMES TOP SPACE SURNAME IN BOTTOM SPACE.	BIRTH DATE CITY COUNTY STATE	DEATH DATE CITY COUNTY STATE	MARRIED TO: GIVEN NAMES SURNAME	MARRIED DATE CITY COUNTY STATE	
1	F	ROSELLA	2-8-1896 FT WAYNE		EDWARD	12-30-1919	BK 99
		SCHWARTZ	ALLEN CO. INDIANA		REINHART	ALLEN CO. INDIANA	PG 515
2	F	TERESA	2-2-1897 FT. WAYNE H3-PG 24		NEVER		
		SCHWARTZ	ALLEN CO. INDIANA		MARRIED		
3	M	JOSEPH M	9-25-1884 FT. WAYNE H2-1	8-25-1973 FT. WAYNE	MARY F.	6-4-1911	BK 35
		SCHWARTZ	ALLEN CO. INDIANA	ALLEN CO. INDIANA	KAVANAUGH	ALLEN CO. INDIANA	PG 573
4	F	CLARA	5-4-1896 FT. WAYNE H5-24	1970	EDWARD PATRICK	9-5-1917	BK 41
		SCHWARTZ	ALLEN CO. INDIANA		NOLAN	ALLEN CO. INDIANA	PG 24
5	M	ALVIN SCHWARTZ	3-13-1893 FT. WAYNE H2-1 ALLEN CO. INDIANA		CECILIA A. LEWART	6-27-1912 ALLEN CO. INDIANA	BK 37 PG 446

FOR ADDITIONAL CHILDREN CONTINUE LIST ON PAGE 2A INSTRUCTIONS PG 2A

M-2

TYPED

GENEALOGY

LOUIS
SCHWARTZ
ELIZABETH
APP.

LOUIS _ SCHWARTZ, SON OF _____ _ SCHWARTZ AND _____ _____ _____ OF GERMANY, WAS BORN IN FREMONT, OHIO AND OPERATED A HORSESHOEING SHOP AT 814 BARR ST FOR 25 YEARS.

ELIZABETH _ APP ELDEST DAUGHTER OF MATHIAS _ APP AND ROSINA (KETCHEL) WAGNER, WAS BORN AND RAISED IN FT. WAYNE.

LOUIS _ SCHWARTZ m 9-25-1883 ELIZABETH _ APP
BK 15-351
1858 / 8-3-1931 — 3-18-1858 / 2-22-1915
FREMONT OHIO. — FT. W CATH. CEM. — FT. W — FT. W CATH. CEM

JOSEPH M. _ SCHWARTZ m 6-4-1911 MARY F _ KAVANAUGH
BK 15-593
9-25-1884 / 8-25-1973 — 12-30-1888 / 10-24-1965
H2-1 FT. W. — FT. W CATH. CEM.

JOSEPH M _ SCHWARTZ m _____ _____ _____
/ — /
INDIANAPOLIS IND

WILLIAM S _ SCHWARTZ m _____ _____ _____
/ — /
WEST COVINA CA.

ROBERT T _ SCHWARTZ m _____ _____ _____
/ — /
ST LOUIS MO.

MARY E _ SCHWARTZ mm
/

GENEALOGY -2-

LOUIS
SCHWARTZ
ELIZABETH
ATP

. LOUIS M____ SCHWARTZ m 6-27-1912 CECILIA A__ LENNART
3-18-1888 / BK37-446 7-19-1890 /
FT.W

. CLARA A.___ SCHWARTZ m 9-5-1917 EDWARD PATRICK NOLAN
5-4-1890 / 7-22-1970 BK46-29 11-13-1886 /
FT.W FT.W
CATH CEM.

. ROSELLA___ SCHWARTZ m 12-30-1919 EDWARD J. REINHART
2-8-1896 / BK49-515 10-6-1896 /

EDWARD A. SCHWARTZ m ___ ___ ___ ___
/ /

. TERESA A.___ SCHWARTZ mm
2-8-1897 /
H5 P29

-NOTES-

LOUIS

SCHWARTZ

ROSELLA SCHWARTZ
B 2-8-1896
FT.W

EDWARD REINHART

MAR 12-30-1919
BK 49 - PG 515

TERESA SCHWARTZ
B 2-8-1897
H5 - PG 24
FT.W

NEVER MAR.

JOSEPH M SCHWARTZ
B 9-25-1884 D 8-26-1973
H2-1
FT.W

MARY F KAVANAUGH
B 12-30-1887 D 1965

MAR 6-4-1911
BK 35 - PG 593

CLARA A SCHWARTZ
B 5-4-1892 D 2-22-1963
FTW FTW
H5-24 CATH CEM.

EDWARD PATRICK NOLAN
B 11-13-1886

MAR 9-5-1917
BK 46 PG 24

LOUIS M. SCHWARTZ
B 3-18-1888
H2-1

CELILIA A. LENNART
B 7-19-1890

MAR 6-27-1912
BK 37 PG 446

MOTHER? ELIZABETH
SAY - 9-16-1876

LOUIS SCHWARTZ
B 1855 D 8-3-1931
FREMONT OHIO FT.W CATH CEM B-311

ELIZABETH APP

B 3-18-1858 D 2-22-1915
FT.W FT.W CATH CEM. B-311

MAR 9-25-1883
BK 15. PG 351

FATHER, MATHIAS APP

MOTHER, ROSINA (KETCHER) WAGNER

TYPED 10-1981

N-S.

LOUIS SCHWARTZ

MONDAY AUG 3-1931

PIONEER BUSINESS MAN DIES 25

LOUIS SCHWARTZ AGED 76 FORMER HORSESHOER 4

SUCCUMBS.

LOUIS SCHWARTZ, AGED 76, A RETIRED PIONEER HORSE SHOER OF THIS CITY DIED AT 8 20 O'CLOCK TODAY AT THE HOME OF A DAUGHTER MRS EDWARD J. REINHART 527 EAST LEITH ST AFTER AN EXTENDED ILLNESS. HE WAS BORN IN FREMONT OHIO, BUT WAS A RESIDENT OF FTW FOR THE PAST 51 YEARS OF HIS LIFE. HE MAINTAINED A HORSE SHOEING SHOP AT 814 BARR ST FOR 25 YEARS.

HIS WIFE ELIZABETH A/A SCHWARTZ DIED 19 YEARS AGO. HE IS SURVIVED BY THREE DAUGHTERS: MRS EDWARD P NOLAN OF CHICAGO. MISS THERESA SCHWARTZ OF THIS CITY AND MRS REINEHART AT WHOSE HOME HE DIED. TWO SONS JOSEPH H AND LOUIS M BOTH OF FT WAYNE AND EIGHT GRAND CHILDREN.

0/55

MR SCHWARTZ WAS A FORMER MEMBER OF ST MARY'S CATHOLIC C OF WHICH HE WAS A TRUSTEE FOR A NUMBER OF YEARS. FOR THE PAST FIVE YEARS HE HAD BEEN A MEMBER OF ST PETERS C.C. HE WAS A MEMBER OF THE HOLY NAME SOCIETY, FT W. COUNCIL NO 451 KNIGHTS OF COLUMBUS AND ST CHARLES BENEVOLENT SOCIETY.

DIED 8-3-1931
BUR. 8-6-1931

May 1975

OVER

FUNERAL SERVICES WILL BE HELD THURSDAY
MORNING AT 8:30 FROM THE HOME OF MRS REINHART
AND AT 9:00 AT ST PETER'S C.C.
BURIAL WILL BE IN THE CATHOLIC CEMETERY

3
M 4
T 5
W 6
T

TYPED 11-1981

LOUIS
M.
SCHWARTZ

FATHER, LOUIS SCHWARTZ
MOTHER, ELIZABETH APP

OBIT

LOUIS M. SCHWARTZ
B 3-18-1888 11-26-1956
H-2-1 FT. CC. A-330
FT.W
CECILIA A. LENNART
B 7-9-1890
MAR 6-27-1912
BK 37 PG 446

LUCILLE SCHWARTZ
~~2-4-1916~~ ~~10-19-1963~~
FTW FTW CC
LEROY J. BECK D-527
1914 1-29-1977
MAR 11-6-1937
FT.W.
14195
JEANNE

DES

PHILLIP G. SINGLETON

TYPED 11-1981

LOUIS M SCHWARTS

FT W JOURNAL GAZETTE
TUES 11-27-1956

PICTURE

ILLNESS CLAIMS 14
FORMER OFFICIAL 15
OF TOKHEIM CO. 14

LOUIS M. SCHWARTZ 68, RETIRED EXECUTIVE OF THE TOKHEIM CO. DIED YESTERDAY IN PART-V HOS. WHERE HE HAD BEEN TAKEN LAST THURS. AFTER SUFFERING A HEART ATTACK.

MR SCHWARTS WHO LIVED AT 815 N LEXINGTON AVE HAD BEEN WITH TOKHEIM FORTY YEARS BEFORE HIS RETIREMENT IN 1949. AT THAT TIME HE WAS ASSIST TREASURER AND MANAGER OF PURCHASING ACTIVE IN CHURCH AFFAIRS MR SCH WAS PAST FAITHFUL NAVIGATOR OF ANTHONY WAYNE FOURTH DEGREE K of C A MEMB OF K.C. COUNCIL 451. AND THE HOLY NAME SOC OF ST JOHN THE BAPTIST CATH CH.

HE WAS ALSO PAST PRES OF THE FT. W PURCHASEING AGENTS ASSOCIATION, A MEMB OF ELKS LODGE AND TOKHEIM QUARTER CENTURY CLUB.

SURVIV ARE THE WIDOW CECILIA, THREE DAU JEANNE AT HOME MRS LEROY BECK FTW AND MRS PHILLIP G. SINGLETON HOLLAND, MICH A BROT. JOSEPH M. SCHWARTZ FT.W 3 SIS MISS THERESA MRS ED NOLAN AND MRS EDWARD REINHART ALL OF FTW 4 G.C.

OVER

SERVICES WILL BE HELD 9 AM.
TUESDAY IN THE F H AND
9 30 IN ST JOHN B C. C.
BURIAL WILL BE IN C. C.

10-1981

LUCILE

SCHWARTZ

JERRY

JAMES

LEROY J. BECK
1919 12-4-1977
FT. W FT. W

LUCILLE SCHWARTZ
2-4-1916 10-17-1963
FT. W FT. W
CATH CEM
D527

MAR 11-6-1937
FT. W

LUCILLE
SCHWARTZ

FT. W J-G
FRI 10-18-1963

MRS LEROY J. BECK 18

F S FOR MRS LEROY J. BECK (LUCILLE) 47 OF 2003 QUEEN ST WILL BE 8:30 AM SAT IN M + SON F H. AT 8:45 AM AT ST HYASINTH'S C. C. BURIAL WILL BE IN C. C.

MRS BECK DIED YESTERDAY IN ST JOSEPH'S H. WHERE SHE HAD BEEN A PATIENT 30 DAYS. SHE HAD BEEN ILL FOR 5 MO.

A LIFE LONG RES OF FT. W MRS BECK WAS A MEMB OF ST H, AND THE ELEX CLUB.

SURVIVING ARE HER HUSBAND TWO SONS JERRY AT HOME AND JAMES A STUDENT AT OUR LADY OF THE LAKE SEMINARY - TWO SISTERS MRS JE ANNE SCHWARTZ FT. W, AND MRS. PHILLIP G. SINGLETON JONESBORO, ARK. AND HER G M MRS BELLE LENNART FT. W

B 8-1-1872 CINN. OHIO
D 12-18-1963 FT. W
CC 330

1864 DECATUR IND
WILLIAM J.
D 3-31-1932 FTW
CC 330

MATHILDA
P.
SCHWARTZ

MARIE LUCINDA LITOT
B 5-12-1892 D 11-11-1966

LOUIS BERNARD LITOT
B 1-14-1894 D 10-2-1965

EVELYN TYRRELL
LITOT

HELEN DICKSON

JOSEPH
FRANCIS EUGENE LITOT
B 3-16-1863 D 5-5-1942

BERNARD EUGENE LITOT
B 11-11-1895 D 4-30-[illegible]

MATHILDA P. SCHWARTZ
B 1-26-1872

MAR 6-9-1891

EDWARD ANTHONY LITOT
B 8-22-1900

GERTRUDE BREITKREUTZ

VERONICA ELIZABETH LITOT
B 12-2-1908

JAMES A. THOMPSON
MAR 10-21-1930

BERNADETTE MARIE
B 10-21-1910

TYPED
11-1981

ROSELLA
SCHWARTZ

THOMAS
DEAN ALL

TYPED
11-1981

EDWARD A. REINHART

JENNEY SORG

EDWARD J. REINHART
B 10-6-1896

ROSELLA SCHWARTZ
B 2-8-1896 11-20-1975
FT. W FT. CATH CEM

MAR 12-30-1919
BK 49 - PG 515

FATHER, LOUIS SCHWARTZ

MOTHER, ELIZABETH APP

Rosella Reinhart

FRI NOV 21, 1975

Mrs. Rosella E. Reinhart, 78, of 4418 Champlain Drive, a lifelong resident of Fort Wayne, died at 11 p.m. Thursday at her home.

Surviving are her husband, Edward J.; a son, Edward A., Fort Wayne, and a sister, Mrs. Thersea Schwartz, Fort Wayne.

Services will be at 9:30 a.m. Saturday in Mungovan & Sons South Chapel and 10 a.m. in St. John the Baptist Catholic Church. Burial will be in Catholic Cemetery. Calling is 2 to 4 and 7 to 9 p.m. today. Rosary services will be at 7 p.m.

TERESA

SCHWARTZ

FATHER, LOUIS SCHWARTZ

MOTHER, ELIZABETH APP.

TERESA SCHWARTZ
B 2-8-1897

H5-PG24

FT.W

NEVER MARRIED

G.W.
SEAVEY

UPFRO

Judge of regional artists impressed with talent here

By SHARON LITTLE
Of The News-Sentinel

Sculptor Don Baum has been involved with many facets of the art world: teacher, consultant, exhibition originator, juror, artist.

But no matter which hat he's wearing, he's guided by one primary thought: "Artists need encouragement."

It's not surprising, then, that Baum repeated that conviction during a recent interview at the Fort Wayne Museum of Art. The cordial Chicago sculptor had just completed judging numerous works Fort Wayne artists had submitted to the 48th annual Tri Kappa Regional Artist Exhibition.

Baum is obviously proud he has deliberately tried, successfully, to encourage particularly young, "unknown" artists since moving from Michigan to Chicago in the 1940s. He had the opportunity — as director of the Hyde Park Art Gallery for

Tri Kappa winners

- **First: $600** — P.H. Nerad, oil, "Acid Rain Parade"
- **Second: $500** — David Wallace, wood, "Egyptian Dream Piece"
- **Third: $400** — J. Errington (Povolac,) mixed media, "Life, Death and Survival"
- **Fourth: $300** — Heidi A. Guintoli-Rosenthal, clay basket
- **Fifth: $200** — T.R. Steiner, etching, "Abandoned"
- **Sixth: $100** — Carl E. Miller, oil, "Touch a Hungry Man"
- **Seventh: $50** — Tom Weimer, photography, "Doors"

Honorable Mention:

1. Nathan Taves, "Twins"
2. Basil Smotherman, "Three Girls Resting"
3. Jan Davis, "Hermie's Lane"
4. Lucian Krawezyk, "Weedpot With People"
5. Judith Reiney, "Stellar Vessel"

In the
subm
Exhib
judgi

puter
time"

3-26-1983

A man named Seavey came to town and made his mark

By DICK ISENHOUR
Of The News-Sentinel

Although he lived in Fort Wayne for only 16 years, historians note Gideon Webster Seavey became one of the commercial and civic leaders in the city during the late 1800s. He was a man who apparently found success in everything he tried, including his local law practice, lumber and hardware businesses.

Born on a farm near Prairieville, Ill., in 1848, Seavey matured into a man known for his intellect and business savvy. He left the farm at age 17, signing up in Company D., 140th Illinois Infantry, and serving until the close of the Civil War.

The following year, Seavey entered the University of Michigan and graduated from the school's literary department when he was but 22 years old. If schools made such designations in those days, Seavey could have been selected "Most Likely to Succeed" or "Most Popular," because he was well-liked and influential in student affairs.

After completing his master's degree two years later, Seavey moved back to Illinois, where he established the Hoopston (Ill.) Chronicle. The newspaper flourished for about five years.

Seavey then migrated to Fort Wayne in 1877, and began a successful law career. His legalese was replaced by "lumberese" in 1881, however, when he engaged in the lumber business.

Although his lumber business, like most of his endeavors, was successful, Seavey sold the enterprise to enter the world of hardware.

In September 1883, Seavey purchased the ailing Prescott Brothers Hardware Store in the 100 block of West Columbia St. for about $24,000. The Prescotts, Alvin and Edwin, had opened their store in 1862, but had temporarily closed their doors in June 1883 because of financial difficulties.

The lawyer-turned-lumberman seized on the moment and purchased the Prescott's business, reopening it as the G.W. Seavey Co.

With his son, Walter, as a partner, Seavey's business grew so rapidly that by 1888, new quarters were needed. The Seaveys moved their father-and-son business into a building at 121 W. Main St., where it operated for 25 years, growing steadily and becoming one of the largest wholesale and retail hardware outlets in the region.

Seavey died in March 1893, leaving his son to carry on the business. Larger facilities were needed by 1913, and the younger Seavey moved to the northwest corner of Pearl and Harrison streets, into a building formerly occupied by the Northen Indiana Traction Co.

The firm incorporated a year later, and under its reorganization continued the wholesale and retail hardware trade, and expanded its sheet-metal supplies and roofing departments.

A couple of years later, the name of the business was changed to Wayne Hardware, and it continued operations for about a half century.

This is the G.W. Seavey Hardware store in 1889, a year after moving into this building at 121 W. Main St. It operated successfully here for 25 years, and then found larger quarters on the northwest corner of Pearl and Harrison.

RONDOT

JULIA
M.
SEEGER

FATHER: JOHN ISAAC PAYTON
MOTHER: JOSEPHINE A. RONDOT

JESSE BERYL PAYTON
10-1-1888 7-22-1954
FT. W
LINDENWOOD 21-5

JULIA M. SEEGER
B 1891 D 3-15-1969
IND MAR. FT. W
LINDENWOOD
121-5

ALLEN PAYTON
SON B 1925 D 8-4-1935
10 YEARS OLD

DROWNED IN ST JOE RIVER
AT CITY UTILITIES DR

WAYNE ROBERT
~~FRANK~~ PAYTON
1929 7-3-1965

SHEET METAL WORKER.

KILLED IN CAR ACCIDENT
IN NORTHERN ILL OR
WIS -
CA 1967.

JULIA
M.
SEEGER.

J.G.
SUN 3-16-1969

MRS JULIA M. PAYTON

SERVICES FOR MRS JULIA M. PAYTON 78, OF 925 GOSHEN AVE WILL BE AT 10 AM TUESDAY IN C.M. SLOAN + SONS FUNERAL HOME, THE REV CARL C. BOSSE OFFICIATING BURIAL WILL BE IN LINDEN WOOD CEMETERY

MRS PAYTON WAS FOUND DEAD AT 9.45 A.M YESTERDAY AT HER RESIDENCE, SHE HAD BEEN IN FAILING HEALTH MANY YEARS.

SHE IS SURVIVED BY TWO BROTHERS FRANK SEEGER AND ERVIN SEEGER BOTH OF FT.W AND TWO SISTERS MRS FLORA MOORE FT.W AND MRS ANNA DURBIN MONRIEVILLE FRIENDS MAY CALL AT THE FUNERAL HOME AFTER 7. AM TODAY.

16-1969
78
1891

COPIED FEB 1978

DIED 3-15-1969
BUR 3-18-1969

CHRIST
E
SEIDLER

CHRIST E. SEIDLER
12-18-1879

LULU FRANCE

12-18-1879

MAR 5-15-1909

BK32-576

BLOOMFIELD

CATHERINE
SEILER

MARY ANN BURGEL

11-3-1832 D 5-3-1920
FRANCE

BENIDICT BURGEL

CATHERINE SEILER

CATHERINE

SEILER

GEORGE JORDAN
11-21-1821 D 3-30-1894

MARY ANN BURGEL
11-3-1832 D 5-3-1920

MAR 5-31-1853

BENEDICT BURGEL

CATHERINE SEILER

If I said early, schmerly
Would you guess who just came
Early-not a girlie,
But Jeremy James.

The pride of his father
Five pounds and twelve oz.
Eighteen and a half inches
His birth was a cause
That was won in the morning
At one fourty-five
On the twentieth of August
Goodness sakes alive!

Welcome to our world
Jeremy James Selzer,
Our son.

jim & darlene

Angela Lynn Selzer
Sept. 29, 1976
2:37 am
weight 8 lbs. length 20"

Jim and darlene Selzer

JAMES
ROBERT
SELZER

RONDOT

FATHER: ROBERT JAMES SELZER
MOTHER: CAROL MARIE WAGNER

1.60
ANGELA LYNN SELZER
9-29-1976
FT.W.

JEREMY JAMES SELZER
~~3-22-1979~~

OBIT

JAMES ROBERT SELZER
B 11-13-1948 3-29-1985

DARLENE MARIE YERKS
B 6-16-1951
FT.W

MAR 12-12-1970
NEW HAVEN, IND.

FATHER: WILLIAM HOWARD YERKS
MOTHER: ELIZABETH LOUISE RONDOT

SAT 3-30-1985

James R. Selzer, 36, died Friday in Lutheran Hospital.

A lifelong Fort Wayne resident, Mr. Selzer was employed by T & G Construction Co. He was a Vietnam War veteran and a member of Southwest Conservation Club.

Surviving are his wife, Darlene M.; a son, Jeremy James, and a daughter, Angela Lynn, both at home; a brother, John C. of Fort Wayne; a sister, Jennifer M. Selzer of Oyster Bay, Long Island, N.Y.; and his parents, Robert and Carol Selzer of Fort Wayne.

Calling is scheduled from 2 to 9 p.m. Sunday in D.O. McComb & Sons Lakeside Park Funeral Home, 1140 Lake Ave., where services will be held Monday, time to be announced.

SANDRA

SERRES

RONDOT

ROBERT BERNARD SCHENKEL
8-22-1972
FT.W.

FATHER: BERNARD WILLIAM SCHENKEL

MOTHER: DOROTHY FRANCES SUNDERLAND

RICHARD ROBERT SCHENKEL
8-27-1951
FT.W

SANDRA — SERRES
3-4-1954
FT.W

MAR: 10-23-1971
FT.W

FATHER: GEORGE SERRES

MOTHER: JO ANNE LOOP

RONDOT

SUSAN
—
SEERS

JAMES ALLEN SCHENKEL
10-23-1970
FT.W

FATHER: BERNARD WILLIAM SCHENKEL
MOTHER: DOROTHY FRANCES SUNDERLAND

RUSSEL LYNN SCHENKEL
1-9-1972
FT.W

RAYMOND HAROLD SCHENKEL
8-2-1952
FT.W

SUSAN ____ SERRES

MAR 12-5-1969
FT.W

FATHER: GEORGE SERRES
MOTHER: JO ANNE V. LOOP

GLADYS I
SHALL

FATHER JULIAN PEPE
MOTHER MELLISA BOWER

CELESTINE L. PEPE

GLADYS I. SHALL

MAR 6-20-1929
CATHEDRAL

MARG RONDOT

HOWARD B. SHANK

FATHER: HENRY AUGU
NEWCA

MOTHER: ANNIE DU
FOND D

SISTER: VERNE CROWLEY

THOMAS SHANK
1917
OHIO

M. HOULIHAN
MAR. 8-2-1940 FT.W.

ER SHANK
7-1918 10- -1918
LIMA OHIO LIMA I

FRI OCT 22-1976

Julia C. Shank

Mrs. Julia C. Shank, 87, a native of Fond du Lac, Wis., who had lived in Fort Wayne since 1921, died at 10:15 p.m. Thursday at her residence, 4230 Indiana Ave.

Mrs. Shank, the widow of Howard B. Shank, was a charter member of St. John the Baptist Catholic Church and a member of its Rosary Society and the Legion of Mary.

Surviving are two sons, Howard T. and Thomas C., and a daughter, Mrs. Margaret A. Rondot, all of Fort Wayne.

Friends may call at Mungovan & Sons South Chapel 2 to 5 and 7 to 9 p.m. Sunday. Services will be there at 9:30 a.m. Monday and 10 a.m. in St. John the Baptist Church. Burial will be in Catholic Cemetery. Rosary services will be 7:30 p.m. Sunday.

TUES 8-24-1976

8B FORT WAYNE NEWS-SENTINEL Tu

City Deaths

Air Treatment Firm's Former President Dies

Howard B. Shank, 84, of 4230 Indiana Ave., president of H. B. Shank & Sons, Inc., air-conditioning contractors, before retiring in 1968, died Monday in Lutheran Hospital.

A native of Fond du Lac, Wis., he had resided in Fort Wayne 55 years and was a charter member of St. John the Baptist Catholic Church.

Surviving are his wife, Julia C.; two sons, Howard T. and Thomas C., Fort Wayne; a daughter, Mrs. Margaret T. Rondot, Fort Wayne, and a sister, Mrs. Verne Crowley, East Lansing, Mich.

Services will be at 9:30 a.m. Wednesday in Mungovan & Sons South Chapel and 10 a.m. in St. John the Baptist Church. Burial will be in Catholic Cemetery. Calling is 2 to 4 and 7 to 9 p.m. today. Rosary service will be at 7:30 p.m. The Fourth Degree Assembly, Knights of Columbus, will post an honor guard from 7 to 9 p.m.

HOWARD B
Born March
Died August

Pra

Lord make me a
Thy peace; u
hatred, let me sow
is injury, pardon;
doubt, faith; where
hope; where there
and where there i

O Divine Master,
not so much seek
as to console; to
to understand; to
love; for it is in giving that we re-
ceive, it is in pardoning that we
are pardoned, and it is in dying
that we are born to eternal life.

- St. Francis of Assisi

BEL, CHN.

JULIA C. SHANK
Born March 20, 1889
Died October 21, 1976

Prayer

Lord make me an instrument of Thy peace; where there is hatred, let me sow love; where there is injury, pardon; where there is doubt, faith; where there is despair, hope; where there is darkness, light; and where there is sadness, joy.

O Divine Master, grant that I may not so much seek to be consoled as to console; to be understood, as to understand; to be loved, as to love; for it is in giving that we receive, it is in pardoning that we are pardoned, and it is in dying that we are born to eternal life.

- St. Francis of Assisi

THOMAS CLANCY SHANK
8-28-1923
FT.W

HELEN M. CALLAHAN
MAR 2-7-1948 FT.W

MARG
ROND

FATHER!

MOTHER!

SIS

hool Adds

ty Members

University, secondary science, and Mrs. Eleanor Warner, Fort Wayne Bible College graduate, who will teach secondary Bible.

This Fall will mark the beginning of the school's high school program with the addition of the 10th grade. Plans are to add grades 11-12 in the next two consecutive years. The school's existing program includes classes for prekindergarten (age 4) through junior high.

Oil Products 40% of Cargo

ST. LOUIS — Petroleum and petroleum products account for about 40 per cent of all barge cargoes by volume. About 60 per cent of the products hauled by water consists of coal and oil.

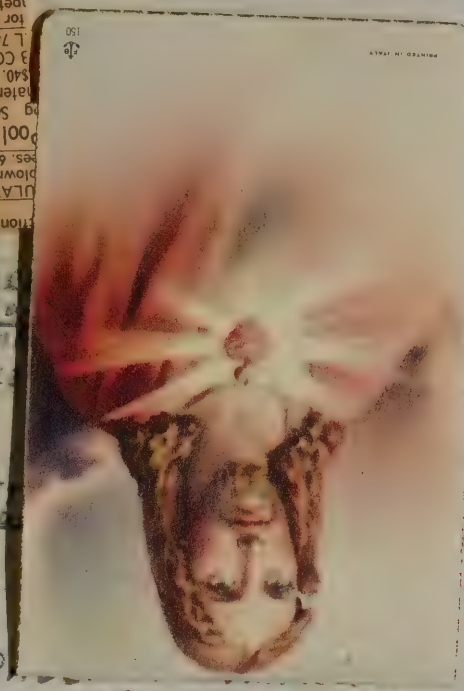

HOWARD B. SHANK
3-28-1892 8-23-1976
MARIONNETTE WIS. FT.W.

MARY SHANK
5- -1918 8- -1918
LIMA LIMA OHIO

JULIA C CLANCY
3-20-1889 D 10-21-1976
FOND.DOLAC WIS

MARGARET ANN SHANK
11-21-1921
FT.W

WILLIAM B. RONDOT
MAR 1-2-1913 FT.W

8-1915

ULAC, WIS.

THOMAS CLANCY SHANK
8-28-1923
FT.W

HELEN M. CALLAHAN
MAR 2-7-1949 FT.W

MES CLANCY
IRELAND

JANE McKALUEY
BEL, CAN.

HOWARD B. SHANK
Born March 28, 1892
Died August 23, 1976

Prayer

Lord make me an instrument of Thy peace; where there is hatred, let me sow love; where there is injury, pardon; where there is doubt, faith; where there is despair, hope; where there is darkness, light; and where there is sadness, joy.

O Divine Master, grant that I may not so much seek to be consoled as to console; to be understood, as to understand; to be loved, as to love; for it is in giving that we receive, it is in pardoning that we are pardoned, and it is in dying that we are born to eternal life.

- St. Francis of Assisi

MARG
ROND

FATHER:

MOTHER:

TWIN

TWIN

hool Adds
ty Members

Univerisity, secondary science, and Mrs. Eleanor Warner, Fort Wayne Bible College graduate, who will teach secondary Bible.

This Fall will mark the beginning of the school's high school program with the addition of the 10th grade. Plans are to add grades 11-12 in the next two consecutive years. The school's existing program includes classes for prekindergarten (age 4) through junior high.

Oil Products 40% of Cargo

ST. LOUIS — Petroleum and petroleum products account for about 40 per cent of all barge cargoes by volume. About 60 per cent of the products hauled by water consists of coal and oil.

HOWARD B. SHANK
3-28-1892 8-23-1976
MARIONNETTE WIS. FT.W.

MARY SHANK
5- -1918 5- -1919
LIMA LIMA OHIO

JULIA C CLANCY
3-20-1889 D 10-21-1976
FOND.DOLAC WIS

MARGARET ANN SHANK
11-21-1921
FT.W

WILLIAM B. RONDIT
MAR 1-2-1913 FT.W

THOMAS CLANCY SHANK
8-28-1923
FT.W

HELEN M. CALLAHAN
MAR 2-7-1948 FT.W

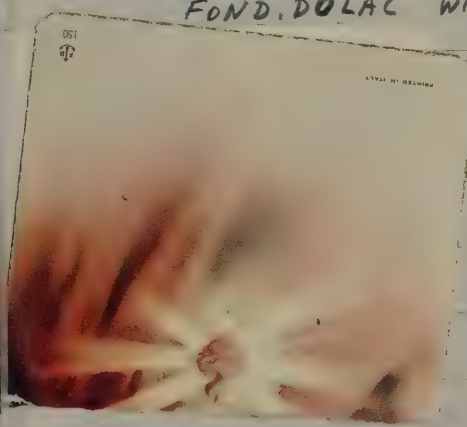

1915

LAC, WIS.

FATHER: THOMAS JAMES CLANCY
CO. COEK IRELAND

MOTHER: MARGARET JANE McKALUEY
QUEBEC, CAN.

RESEARCH WORK CHART.

NO CHILD	SEX M-F	CHILDREN GIVEN NAMES TOP SPACE SURNAME IN BOTTOM SPACE	BIRTH DATE CITY COUNTY STATE	DEATH DATE CITY COUNTY STATE	MARRIED TO: GIVEN NAMES SURNAME	MARRIED DATE CITY COUNTY STATE	
5	F	MARGARET ANN	11-21-1921 FT. WAYNE		WILLIAM B.	1-2-1943 FT. WAYNE.	ST JOHN'S
		SHANK	ALLEN CO. INDIANA		RONDOT	ALLEN CO. INDIANA	
6	M	THOMAS CLANCY	8-28-1923 FT. WAYNE		HELEN M.	2-7-1998 FT. WAYNE	ST JUDE'S
		SHANK	ALLEN CO. INDIANA		CALLAHAN	ALLEN CO. INDIANA	
7							
8							
9							
10							
11							
12							
13							
14							
15							
16							
17							

DO ON THIS INDIVIDUAL TO BE FOUND ELSEWHERE WITHIN THE RECORD

NOTE: LIST CHILDREN IN THE ORDER OF THEIR BIRTH. DO NOT DITTO NAMES OR DATES. USE SEPERATE CHART FOR EACH MARRIAGE OF HUSBAND, WIFE, OR CHILD. A MARK PLACED WITHIN THE SMALL SQUARE ON ANY ONE LINE WILL INDICATE THAT THERE IS INFORMATION

WILLIAM B. RONDOT

SHANK

RESEARCH WORK CHART

THIS IS NO. 1 IN A SERIES OF CHARTS KNOWN AS O-KAY SYSTEM OF RECORD MAKING. NO 1 IS A PROGENITOR CHART, NO 3, FAMILY HISTORY CHART

PLACE DATES, ETC. BELOW HERE GIVE LOCALITY OF EVENT BELOW CITY, COUNTY, STATE

HUSBAND	NAME HOWARD BENJAMIN SHANK	REFERENCE	MARRIAGE INFORMATION
	BIRTH 3-28-1892 ~~MARIONETTE~~ MARINETTE, WIS.		
	DEATH 8-23-1976 FT. W. ALLEN CO IND		WILL INFORMATION
	BURIAL 8-25-1976 FT. W CATH CEM.		
	MARRIED 11-8-1915 FOND DULAC WIS.		MILITARY SERVICE
	OTHER MARRIAGES		
	FATHER HENRY AUGUSTA SHANK NEW CASTLE, IND		
	MOTHER ANNIE DUPUIS FOND DULAC WIS		
WIFE	NAME JULIA ~~[illegible]~~ MMN CLANCY		
	BIRTH 3-20-1889 FOND DULAC WIS		
	DEATH 10-21-1976 FT. W ALLEN CO IND.		
	BURIAL 10-25-1976 FT. W CATH CEM.		
	OTHER MARRIAGES	MISC. INFORMATION	
	FATHER THOMAS JAMES CLANCY CO CORK, IRELAND		COMPILER OF RECORDS
	MOTHER MARGARET JANE McKALUEY QUEBEC, CAN.		

NO CHILD	SEX M-F	CHILDERN GIVEN NAMES TOP SPACE SURNAME IN BOTTOM SPACE.	BIRTH DATE CITY COUNTY STATE	DEATH DATE CITY COUNTY STATE	MARRIED TO: GIVEN NAMES SURNAME	MARRIED DATE CITY COUNTY STATE
1	M	HOWARD THOMAS	7-30-1917 LIMA		ALICE M	8-2-1940 FT. WAYNE
		SHANK	ALLEN CO. OHIO		HOULIHAN	ALLEN CO. INDIANA
2	M	PETER TWIN	10-7-1918 LIMA	10- -1918 GESETHEME		
		SHANK	ALLEN CO. OHIO	ALLEN CO. LIMA, OHIO		
3	M	PAUL TWIN	10-7-1918 LIMA	10- -1918 GESETHEME		
		SHANK	ALLEN CO, OHIO	ALLEN CO. LIMA, OHIO		
4	F	MARY	8- -1919 LIMA	8- -1919 GESETHEME		
		SHANK	ALLEN CO, OHIO	ALLEN CO. LIMA, OHIO		

ST. PATRICK

2A

FOR ADDITIONAL CHILDREN CONTINUE LIST ON PAGE 2A

INSTRUCTIONS PG 2A

RONDOT

MARGARET
ANN
SHANK

FATHER: WILLIAM JAMES RONDOT
MOTHER: GLADYS - BARKER

WILLIAM BARKER RONDOT
6-27-1918

FT.W
CH 8-17

MARGARET ANN SHANK

MAR 1-2-1943
FT.W

FATHER: HOWARD B. SHANK
MOTHER: JULIA CLANCY

WILLIAM BARKER RONDOT JR.

JEANNETTE TOERNE
MAR 1-30-1965

THOMAS CLARK

PAULA SUE CORDES
MAR-1-10-1970

JOHN HOWARD

DIANE K. MILLER
MAR 7-22-1972

MARGARET ANN

H. BRADFORD HUDSON
MAR 8-17-1973

JULIA MARIE

MICHAEL CRAIG KLIER
MAR 2-22-1974

PETER SHANK

PHILLIP DAVID

JOSEPH MATTHEW

MARY MARTHA

MATTHEW JUDE

NO 2

RESEARCH WORK CHART

THIS IS NO 2 IN A SERIES OF CHARTS KNOWN AS O-KAY SYSTEM OF RECORD MAKING. NO 1 IS A PROGENI CHART, NO 3, FAMILY HISTORY CHAR

PLACE DATES, ETC. BELOW HERE GIVE LOCALITY OF EVENT BELOW CITY, COUNTY, STATE

HUSBAND	NAME WILLIAM BARKER RONDOT	REFERENCE	MARRIAGE INFORMATION.
	BIRTH 27-JUNE 1918 FT WAYNE ALLEN IND		
	DEATH		WILL INFORMATION:
	BURIAL		
	MARRIED 2-JAN 1943 ST JOHN THE BAPTIST FT WAYNE IND		MILITARY SERVICE Aug-12-1940
	OTHER MARRIAGES		COMMISSIONED JULY 1942
	FATHER WILLIAM JAMES RONDOT		OVERSEA DUTY IN ENGLAND
	MOTHER GLADYS BARKER		FRANCE AND GERMANY JUNE
WIFE	NAME MARGARET ANN SHANK		1944 TO SEPT 1945 DIS-
	BIRTH 21 NOV 1921 FT WAYNE ALLEN IND		CHARGED CAPT. QUARTER-
	DEATH		MASTER CORP JAN 1946
	BURIAL		
	OTHER MARRIAGES	MISC. INFORMATION	
	FATHER HOWARD BENJAMIN SHANK		COMPILER OF RECORDS
	MOTHER JULIA CLANCY		

NO CHILD	SEX M-F	CHILDERN GIVEN NAMES TOP SPACE SURNAME IN BOTTOM SPACE.	BIRTH DATE COUNTY	CITY STATE	DEATH DATE COUNTY	CITY STATE	MARRIED TO: GIVEN NAMES SURNAME	MARRIED DATE COUNTY	CITY STATE
1	M	WILLIAM BARKER	12-OCT 1943	MIAMI BEACH			JEANNETTE S.	20-JAN-1965	FT. WAYNE
		RONDOT JR	DADE CO	FLA.			TOERNE	ALLEN	IND
2	M	THOMAS CLARK	3-JULY 1946	FORT WAYNE			PAULA SUE	10-JAN 1970	FT. WAYNE
		RONDOT	ALLEN	INDIANA			CORDES	ALLEN	IND
3	M	JOHN HOWARD	24-SEPT 1948	FORT WAYNE			DIANE K	22-JULY-19[illegible]	CLEVELAND
		RONDOT	ALLEN	INDIANA			MILLER		OHIO
4	F	MARGARET ANN	26-SEPT 1949	FORT WAYNE			H. BRADFORD	17-AUG-1973	FT WAYNE
		RONDOT	ALLEN	INDIANA			HUDSON	ST JOSEPH	IND

FOR ADDITIONAL CHILDREN CONTINUE LIST ON PAGE 2A

INSTRUCTIONS PG 2A

S.2.17

RESEARCH WORK CHART.

NO CHILD	SEX M-F	CHILDREN GIVEN NAMES TOP SPACE SURNAME IN BOTTOM SPACE	BIRTH DATE COUNTY	CITY STATE	DEATH DATE COUNTY	CITY STATE	MARRIED TO: GIVEN NAMES SURNAME	MARRIED DATE COUNTY	CITY STATE
5	F	JULIA MARIE	4-JULY 1951	FORT WAYNE			MICHAEL C.	22 FEB 1974	FT WAYNE ST JOSEPH
		RONDOT	ALLEN	INDIANA			KLIER	ALLEN	IND
6	M	PETER SHANE	8-JULY 1952	FORT WAYNE					
		RONDOT	ALLEN	INDIANA					
7	M	PHILIP DAVID	5-SEPT 1953	FORT WAYNE			KRISTINE STARR	10-23-1976	
		RONDOT	ALLEN	INDIANA			ATKINSON	FT. W.	
8	M	JOSEPH MATTHEW	17 JAN 1956	FORT WAYNE					
		RONDOT	ALLEN	INDIANA					
9	F	MARY MARTHA	3-NOV 1959	FORT WAYNE					
		RONDOT	ALLEN	INDIANA					
10	M	MATTHEW JUDE	2 JAN 1963	FORT WAYNE					
		RONDOT	ALLEN	INDIANA					
11									
12									
13									
14									
15									
16									
17									

NOTE: LIST CHILDREN IN THE ORDER OF THIER BIRTH. DO NOT DITTO NAMES OR DATES. USE SEPERATE CHART FOR EACH MARRIAGE OF HUSBAND WIFE OR CHILD. A MARK PLACED WITH IN THE SMALL SQUARE ON ANY ONE LINE WILL INDICATE THAT THERE IS INFORMATION ON THIS INDIVIDUAL TO BE FOUND ELSEWHERE WITHIN THE RECORD.

DAVID
ALLEN
SHATTUCK

GETTY

FATHER: PAUL BENJAMIN SHATTUCK JR

MOTHER: GERALDINE JOAN HAWRYS

DAVID ALLEN SHATTUCK
B 7-28-1960

FT. W

GETTY

KENNETH
JOSEPH
SHATTUCK

FATHER: PAUL BENJAMIN SHATTUCK
MOTHER: LILLIAN MARIE GETTY

KENNETH JOSEPH SHATTUCK
B 12-15-1942
FT.W

MARY DARLENE WALDA
B 3-5-1950
FT.W

MAR - 4-6-1969
FT.W

FATHER: RALPH LELAND WALDA
MOTHER: MAXINE WINKLE

STEPHANIE MARIE SHATTUCK
B 9-22-1970
FT.W

PAUL B. SHATTUCK
SR

(2)

STEPHANIE MARIE SHATTUCK
B 9-22-1970

U.S. ARMY

KENNETH JOSEPH SHATTUCK
B 12-15-1942

MARY DARLENE WALDA
B 3-5-1950
FT. W

MAR 4-6-1969
FT. W

FATHER
RALPH LELAND WALDA
MOTHER
MAXINE FLORANCE WINKLE

TA WORK SHEET (For recording genealogical information as it is gathered from various sources.)

NOV 1972 Search No. Enclosure No.

ed Record

Vol. Page Location

Document Dated Recorded

Who controls or has record?

Bible

Census

Church

Correspondence

Court

Deed

History

Home

Interview FAMILY RECORDS MRS L.M.S.

Military

Obituary

Tombstone

Vital Record

Other

Original: ☐ Certified Copy: ☐ Recorded Copy:

Transcribed Copy: ☐ Extract:

Photo Copy: ☐ Handwritten: ☐ Typewritten: ☐ Printed

lity

Name of Subject KENNETH Joseph SHATTUCK

Subject's Data	Day	Month	Year	City, Town or Place	County or Province, etc.	State or Country
Birth	15	DEC	1942	FT. WAYNE	ALLEN CO	INDIANA
Chr'nd						
Mar.	6	APRIL	1969	FT. WAYNE	ALLEN CO.	INDIANA
Death						
Burial						

Places of Residence

Occupation Church Affiliation CATHOLIC Military Rec. U.S. ARMY

Father PAUL R. SHATTUCK Mother LILLIAN M. GETTY

Name of Spouse MARY DARLENE WALDA

Spouse's Data	Day	Month	Year	City, Town or Place	County or Province, etc.	State or Country
Birth	5	MAR.	1950	FT. WAYNE	ALLEN CO.	INDIANA
Chr'nd						
Death						
Burial						

Places of Residence

Occupation ? Church Affiliation LUTHERAN Military Rec. ?

Father RALPH LELAND WALDA Mother MAXINE FLORENCE WINKLE

Copy verbatum on this form the information you find in the various records or books as you do your research. (You will find differences in records.) Make a separate sheet for each search or each name or family on your line found in a search. Then, after information has been extracted from all sources, you may easily make comparisons of statements, judge value of each, and record correct data on a permanent form such as A1, F1, F3 or F6. See The Sixth Edition THE HOW BOOK FOR GENEALOGISTS for additional suggestions regarding the use of this sheet.

dren's names in full (Arrange in order of birth)	Children's Data	Day	Month	Year	City, Town or Place	County or Province, etc.	State or Country	Add. info. on children
TEPHANIE MARIE SHATTUCK	Birth	22	SEPT	1970	FT. WAYNE	ALLEN CO	INDIANA	
Full name of spouse*	Mar.							
	Death							
	Burial							
	Birth							
	Mar.							
Full name of spouse*	Death							
	Burial							
	Birth							
	Mar.							
Full name of spouse*	Death							
	Burial							
	Birth							
	Mar.							
Full name of spouse*	Death							
	Burial							

married more than once No. each mar. (1) (2) etc. and list in "Add. info. on children" column. Use space below or reverse side for additional children, other notes, references or information.

GETTY

FILE → SHATTUCK

LOUIS L

GERALD E.
5-6-1905 7-16-1972
FT.W. CC C-418

ANNA M.

PAUL BENJAMIN
9-15-1908
FT.W

LILLIAN MARIE GETTY
MAR 1-2-1936

LOUIS A.
4-13-1911 12-11-1957
FT.W CC O-222

LOUIS L. SHATTUCK
6-15-1896 4-12-1942
MICH. CC C-418

CLARA HELEN ZIMMERMAN
1873 9-8-1935
FT.W CC C-418

DIVORCED ?

GERALD E.
1934
F.T.M.

1-1-1935
CCC 418

LYNN
ELLEN
SHATTUCK

GETTY

LYNN ELLEN SHATTUCK
B 4-29-1962
FT. W

FATHER: PAUL BENJAMIN SHATTUCK
MOTHER: GERALDING JOAN HAWRYS

NANCY
VIRGINIA
SHATTUCK

GETTY

THOMAS JOSEPH KLINE
B

NANCY VIRGINIA SHATTUCK
B 2-25-1954
FT.W

MAR 1973

FATHER: PAUL BENJAMIN SHATTUCK
MOTHER: LILLIAN MARIE GETTY

THOMAS JOSEPH KLINE

NANCY VIRGINIA SHATTUCK
B 2-25-1959
FTW

of Harlan, and Jerry Wayne Bond.

Ann L. McFarland, petitioner, no address listed, and Ronald D. McFarland.

Daniel M. Carteaux and Kathleen A. Carteaux,. joint petitioners.

Carolyn E. Wolf, petitioner, 3308 Amulet Drive, and W. Paul Wolf.

Geraldine Biberstine, petitioner, 3939 North Clinton St., and Paul W Biberstine.

Joseph A. Weaver, 312 West Taber St., and Sharon K. Weaver, joint petitioners.

Billie Jo Henry, petitioner, 921 West Circle Drive, New Haven, and James Henry.

Judy M. Dodane, 1916 Middle St., New Haven, and Gary A. Dodane, joint petitioners.

LaDawna Wysong, petitioner, 912 Vance Ave., and Steven W. Wysong Sr.

Susan Marie Logue, petitioner, 4079 Hessen Cassel Rd., and William Ellis Logue, Sr.

Patricia Cade, petitioner, 3375 Garland Ave., and Claude Cade.

Mary Alice Heckley, petitioner, 1157 West Oakdale Drive, and Brent L. Heckley.

Harold E. Lyons, petitioner, 1601 East Wayne St., and Lorraine Lyons.

L. George Hofstetter, petitioner, 3002 Trentman Ave. and Louise Wilma Hofstetter.

Mattie Mae McGee, petitioner, friends were listed as heirs to the estate of Rhoda C. Phillips, who died Aug. 27. Estate is valued at more than $1,000.

Injunction Sought

Raymond A. Minnick, Jr., and 14 others filed suit Friday in Superior Court seeking to halt operation of a beauty shop in Marion Township.

The suit alleges the shop violates deed restrictions. Defendants are Gene D. Kalthoff and Linda L. Kalthoff.

Sue For $300,000

Loretta Spring was named defendant in a $300,000 damage suit filed Thursday in Superior Court by Mr. and Mrs. Wasyl Shevchenko.

The suit alleges Mrs. Shevchenko was hit by the defendant's car in front of the plaintiffs' home on Trier Road last Feb. 3, permanently injuring her. She seeks $225,000 and her husband asks $75,000.

Schwalm Will Probated

The will of Mabel Schwalm, who died June 23, was probated today in Superior Court. Beneficiaries are four sons, Joseph, Medford, Paul and Edward Schwalm, and five daughters, Wanda Schible, Doris Hixson, Alma Handschy, Pauline Brumbaugh and Marion Marker.

Marriage Licenses

Kent Jay Rivir, 1508 Spy Run Ave., and Theresa Ann Malcolm, 3533 Shoaff Rd.

Lee Norton Levick, Pensacola, Fla., and Susan Elaine Fox, New Haven.

Louis Alvors Ausherman, 7506 Ideal Ave., and Sandy ReAdele Hudson, 7506 Ideal Ave.

James Blaine Hudson, St. Joe, and Cheryl Diane Harbin, 5403 Westbreeze Trail.

Richard Clyde Poling, Grafton, W. Va., and Sharon Mary Carboni, 303 W. Williams St.

John Eugene Wolfe, Yoder, and Pamela Kay Smith, 7313 Bradbury Ave.

Thomas Joseph Kline, 1622 Andrews St., and Nancy Virginia Shattuck, 1603 Andrews St.

Steven Elwin Dekker, 209 Esmond St., and Beverly Ann Parkins, 3501 Kirkland Drive.

George Harold Arnold Jr., 1416 Stophlet St., and Gloria Gale Swangin, 521 Dori Lynn Drive.

Edward Oral Conrad, 3202 Sandpoint Rd., and Sara Mae Ewing, Los Angeles, Calif.

Melvin Walker, 230 Esmond St., and Evelyn Davis, 314 East Pontiac St.

Joseph Gerard Morin, 2508 Preston Drive, and Genevieve Renee Courtney, 7707 Bojrab Drive.

Fire Alarms

THURSDAY

8:44 a.m., 220 Randalia Drive, accidental alarm, Co. 1, 10, 13.

9:47 a.m., 2913 Mardigrass Lane, trash, no loss, Co. 7.

3:29 p.m., 4041 North Clinton St., trash, no loss, Co. 6, 11, 13.

4:24 p.m., Hanna and Oxford streets, false alarm, Co. 11.

4:56 p.m., 4201 Coldwater Rd., no service, Co. 13.

10:27 p.m., 707 Louisedale Drive, oil spill, Co. 6, 13.

10:52 p.m., 324 West Brackenridge St., mattress, no loss, Co. 1, 2, 3, 7 8.

FRIDAY

2:22 a.m., 2408 Lillie St., two cars, heavy loss, Co. 8, 9, 11.

8:09 a.m., 2213 Thompson Ave., garbage can, Co. 2.

2:34 p.m., 2807 Queen St., rescue, Co. 8.

7:40 p.m., Levinson's Dump, trash, Co. 9.

9:06 p.m., Fairfield Avenue and Walnut Street, auto, Co. 2.

9:29 p.m., Clinton Street and Coliseum Boulevard, building, Co. 13.

Saturday

7:02 a.m., 925 Ardis St., water heater, Co. 5, 8, 12.

now a member of the Indiana Public Service Commission.

from the he
the head; a
within our c

One Littl

WABASH
has delayed
mental educ
160-acre wo
diana 124 a
lake. It is $

Schools
had expect
from the I
the reques
They now
foundation
camp can

9-8-1973

THIS IS YOUR INVITATI

A SU ON T

PATRICIA
DIANE
SHATTUCK

GETTY

PATRICIA DIANE SHATTUCK
B 11-9-1961
FT. W

FATHER: WILLIAM EDWARD SHATTUCK
MOTHER: CAROL JEAN HART

GETTY

FATHER: LO

MOTHER: CL

Paul B. Shattuck Sr., 76, died Monday in his home.

Mr. Shattuck was a lifelong resident of Fort Wayne. He retired in 1970 after 20 years as a security guard at International Harvester. He was a member of Precious Blood Catholic Church.

Surviving are his wife, Lillian M.; three sons, Paul Jr. of Naperville, Ill., and Kenneth J. and William E., both of Fort Wayne; one daughter, Nancy V. Kline of Fort Wayne; one sister, Rita Clem of Fort Wayne; 11 grandchildren; and two grandchildren.

Services are 9:40 a.m. Wednesday in C.M. Sloan & Sons Funeral Home, 1327 N. Wells St., and 10 a.m. in Precious Blood Catholic Church. Calling is from 5 to 9 p.m. today in the funeral home, with a rosary recited there at 8 p.m. today. Burial will be in Catholic Cemetery.

Preferred memorials are gifts to the church.

PAUL BEN
B9-15-1908
FTW.

FT.W
CATH CEM.

LILLIAN MARIE GETTY
B 1-23-1915
CH6-PG990
FT.W

MAR 1-2-1936
FT.W

FATHER CLEMENT G J. GETTY

MOTHER DOROTHY FREISTROFFER

PAUL
BENJAMIN
SHATTUCK

PAUL BENJAMIN SHATTUCK

GERALDINE JOAN HAWKYS

MAR 1-9-1959

KENNETH JOSEPH

MARY DARLENE WALDA

MAR 4-6-1969

WILLIAM EDWARD

CAROL JEAN HART

MAR 10-18-1968

NANCY VIRGINIA

THOMAS JOSEPH KLINE

MAR 1973

GETTY

Drunken driving — Orr has proposed amending the Violent Crime Victims Compensation statute to allow the victims of drunken drivers to recover money for expenses not recovered from insurance or the person responsible.

tored by Rep. Robert Hickman, R-Fort Wayne, that requires reporting of elder abuse, referral of such reports to the appropriate agency and action by that agency.

FATHER: LOUIS SHATTUCK

MOTHER: CLARA ZIMMERMAN

PAUL BENJAMIN SHATTUCK
B 9-15-1908 1-14-1985
FTW. FT.W
CATH CEM.

LILLIAN MARIE GETTY
B 1-23-1915
CH6-PG930
FT.W

MAR 1-2-1936
FT.W

FATHER CLEMENT G. GETTY JR.

MOTHER DOROTHY FREISTROFFER

PAUL
BENJAMIN
SHATTUCK

PAUL BENJAMIN SHATTUCK

GERALDINE JOAN HAWKYS

MAR 1-9-1959

KENNETH JOSEPH

MARY DARLENE WALDA

MAR 9-6-1969

WILLIAM EDWARD

CAROL JEAN HART

MAR 10-18-1968

NANCY VIRGINIA

THOMAS JOSEPH KLINE

MAR 1973

CLEM GETTY

(2)

LILLIAN MARIE GETTY
B 1-23-1915
CH6-PG430

PAUL BENJAMIN SHATTUCK
B 9-15-1908
MAR 11-2-1936

PAUL BENJAMIN SHATTUCK
B 12-12-1937

GERALDINE JOAN HAWRYS
B 9-21-1935
GARY, IND
MAR 1-9-1959 FT.W

KENNETH JOSEPH SHATTUCK
B 12-15-1942

MARY DARLENE WALDA
B 3-5-1950
FT.W
MAR 4-6-1969 FT.W

WILLIAM EDWARD SHATTUCK
B 4-1-1944

CAROL JEAN HART
B 12-26-1942
LATTY, OHIO
MAR 10-18-1969 FT.W

NANCY VIRGINIA SHATTUCK
B 2-25-1954

THOMAS JOSEPH KLINE

MAR 1973

NOV 1-1972

ATA WORK SHEET (For recording genealogical information as it is gathered from various sources.)

e NOV 1972 Search No. Enclosure No.

nted Record

Vol. Page Location

Document Dated Recorded

Who controls or has record?

☐ Bible

☐ Census

☐ Church

☐ Correspondence

☐ Court

☐ Deed

☐ History

☒ Home

☒ Interview FAMILY RECORDS MRS L.M.S

☐ Military

☐ Obituary

☐ Tombstone

☐ Vital Record

☐ Other

☐ Original: ☐ Certified Copy: ☐ Recorded Copy:

☐ Transcribed Copy: ☐ Extract:

☐ Photo Copy: ☐ Handwritten: ☐ Typewritten: ☐ Printed

bility

Name of Subject PAUL BENJAMIN SHATTUCK JR.

Subject's Data	Day	Month	Year	City, Town or Place	County or Province, etc.	State or Country
Birth	15	SEPT	19[illegible]	Ft WAYNE	ALLEN CO	INDIANA
Chr'nd						
Mar.	2	JAN	1936	FT. WAYNE	ALLEN CO.	INDIANA
Death						
Burial						

Places of Residence

Occupation RETIRED I.N.H. Church Affiliation CATHOLIC Military Rec. ? NO

Father Louis SHATTUCK Mother CLARA ZIMMERMAN

Name of Spouse LILLIAN MARIE GETTY

Spouse's Data	Day	Month	Year	City, Town or Place	County or Province, etc.	State or Country
Birth	23	JAN	1915	FT. WAYNE	ALLEN CO	INDIANA
Chr'nd						
Death						
Burial						

Places of Residence

Occupation Church Affiliation CATHOLIC Military Rec. — D —

Father CLEMENT J. GETTY Mother DOROTHY FREISTOFFER

Copy verbatum on this form the information you find in the various records or books as you do your research. (You will find differences in records.) Make a separate sheet for each search or each name or family on your line found in a search. Then, after information has been extracted from all sources, you may easily make comparisons of statements, judge value of each, and record correct data on a permanent form such as A1, F1, F3 or F6. See The Sixth Edition THE HOW BOOK FOR GENEALOGISTS for additional suggestions regarding the use of this sheet.

ildren's names in full (Arrange in order of birth)	Children's Data	Day	Month	Year	City, Town or Place	County or Province, etc.	State or Country	Add. info. on children
PAUL BENJAMIN SHATTUCK JR	Birth	12	DEC	1937	FT. WAYNE	ALLEN CO	INDIANA	
Full name of spouse* GERALDINE JOAN HAWRYS	Mar.	9	JAN	1959	FT. WAYNE	ALLEN CO.	INDIANA	
	Death							
	Burial							
2 KENNETH JOSEPH SHATTUCK	Birth	15	DEC	1942	FT. WAYNE	ALLEN CO.	INDIANA	
Full name of spouse* MARY DARLENE WALDA	Mar.	6	APRIL	1969	FT. WAYNE	ALLEN CO	INDIANA	
	Death							
	Burial							
3 WILLIAM EDWARD SHATTUCK	Birth	1-	SEPT	1944	FT. WAYNE	ALLEN CO	INDIANA	
Full name of spouse* CAROL JEAN HART	Mar.	18	OCT	1969	FT WAYNE	ALLEN CO	INDIANA	
	Death							
	Burial							
4 NANCY VIRGINIA SHATTUCK	Birth	25	FEB	1954	FT. WAYNE	ALLEN CO.	INDIANA	
Full name of spouse* THOMAS JOSEPH KLINE	Mar.	8	SEPT	1973	FT. WAYNE	ALLEN CO.	INDIANA	
	Death	?						
	Burial							

If married more than once No. each mar. (1) (2) etc. and list in "Add. info. on children" column. Use space below or reverse side for additional children, other notes, references or information.

GETTY

PAUL
BENJAMIN
SHATTUCK

FATHER. PAUL BENJAMIN SHATTUCK

MOTHER LILLIAN MARIE GETTY

PAUL BENJAMIN SHATTUCK JR
B 12-12-1937

FT.W

GERALDINE JOAN HAWRYS
B 9-21-1939
GARY, IND.

MAR - 1-9-1957
FT.W

FATHER: CHARLES F. HAWRYS

MOTHER: STELLA WARACH

DAVID ALLEN
B 7-28-1960

FT.W

LYNN ELLEN
B 4-29-1962

FT.W

SUSAN MARIE
B 10-7-1967

PAUL B.
SHATTUCK SR

1

DAVID ALLEN SHATTUCK
B 7-28-1960

ARMY

4610 EUCLID AVE
FT. W.

LYNN ELLEN SHATTUCK
B 4-29-1962

PAUL BENJAMIN SHATTUCK JR
B 12-12-1937

SUSAN MARIE SHATTUCK
B 10-7-1967

GERALDINE JOAN HAWRYS
B 9-21-1939
GARY IND.
MAR 1-9-1959 FT. W

FATHER
CHARLES F HAWRYS

MOTHER
STELLA WARACH

BENJAMIN

TA WORK SHEET (For recording genealogical information as it is gathered from various sources.)

NOV 1972 Search No. Enclosure No.

ed Record

Vol. Page Location

Document Dated Recorded

Who controls or has record?

[ ] Bible
[ ] Census
[ ] Church
[ ] Correspondence
[ ] Court
[ ] Deed
[ ] History
[ ] Home
[ ] Interview FAMILY RECORDS MRS L.M.S.
[ ] Military
[ ] Obituary
[ ] Tombstone
[ ] Vital Record
[ ] Other

[ ] Original: ☐ Certified Copy: ☐ Recorded Copy:
[ ] Transcribed Copy: ☐ Extract:
[ ] Photo Copy: ☐ Handwritten: ☐ Typewritten: ☐ Printed

ility

Name of Subject PAUL B. SHATTUCK

Subject's Data	Day	Month	Year	City, Town or Place	County or Province, etc.	State or Country
Birth	12	DEC	1937	FT. WAYNE	ALLEN, CO.	INDIANA
Chr'nd						
Mar.	9	JAN	1959	FT. WAYNE	ALLEN CO.	INDIANA
Death						
Burial						

Places of Residence 4610 EUCLID AVE FT. WAYNE

Occupation Church Affiliation CATHOLIC Military Rec. ARMY

Father PAUL BENJAMIN SHATTUCK Mother LILLIAN MARIE GETTY

Name of Spouse GERALDINE JOAN HAWRYS

Spouse's Data	Day	Month	Year	City, Town or Place	County or Province, etc.	State or Country
Birth	21	SEPT	1939	GARY	LAKE, CO.	INDIANA
Chr'nd						
Death						
Burial						

Places of Residence

Occupation Church Affiliation CATHOLIC Military Rec. NO

Father CHARLES F. HAWRYS Mother STELLA WARACH

Copy verbatum on this form the information you find in the various records or books as you do your research. (You will find differences in records.) Make a separate sheet for each search or each name or family on your line found in a search. Then, after information has been extracted from all sources, you may easily make comparisons of statements, judge value of each, and record correct data on a permanent form such as A1, F1, F3 or F6. See The Sixth Edition THE HOW BOOK FOR GENEALOGISTS for additional suggestions regarding the use of this sheet.

idren's names in full (Arrange in order of birth)	Children's Data	Day	Month	Year	City, Town or Place	County or Province, etc.	State or Country	Add. info. on children
DAVID ALLEN SHATTUCK	Birth	28	JULY	1960	FT. WAYNE	ALLEN, CO	INDIANA	
Full name of spouse*	Mar.							
	Death							
	Burial							
LYNN ELLEN SHATTUCK	Birth	29	APRIL	1962	FT. WAYNE	ALLEN CO	INDIANA	
Full name of spouse*	Mar.							
	Death							
	Burial							
SUSAN MARIE SHATTUCK	Birth	7	OCT	1967	FT. WAYNE	ALLEN CO	INDIANA	
Full name of spouse*	Mar.							
	Death							
	Burial							
	Birth							
	Mar.							
Full name of spouse*	Death							
	Burial							

f married more than once No. each mar. (1) (2) etc. and list in "Add. info. on children" column. Use space below or reverse side for additional children, other notes, references or information.

STEPHANE
MARIE
SHATTUCK

GETTY

STEPHANE MARIE SHATTUCK
B 9-22-1970
FT. W

FATHER: KENNETH JOSEPH SHATTUCK
MOTHER: MARY DARLENE WALDA

SUSAN
MARIE
SHATTUCK

GETTY

SUSAN MARIE SHATTUCK
B 10-7-1967
FT.W

FATHER: PAUL BENJAMIN SHATTUCK JR

MOTHER: GERALDINE JOAN HAWRYS

TERRI
LYNN
SCHATTUCK

GETTY

TERRI LYNN SCHATTUCK
B 8-6-1971
FT. W

FATHER: WILLIAM EDWARD SAATTUCK
MOTHER: CAROL JEAN HART

WILLIAM
EDWARD
SHATTUCK

GETTY

FATHER: PAUL BENJAMIN SHATTUCK
MOTHER: LILLIAN MARIE GETTY

PATRICIA DIANE SHATTUCK
B 11-9-1961
FT. W

TERRI LYNN
B 8-6-1971
FT. W

WILLIAM EDWARD SHATTUCK
B 9-1-1944
FT. W

CAROL JEAN HART
B 12-26-1942
LATTY, OHIO

MAR 10-18-1968
FT. W

FATHER: RAYMOND K. HART
MOTHER: RUTH LENORE ____

PAUL B. SHATTUCK SR

(3)

PATRICIA DIANE SHATTUCK
B 11-9-1961

TERRY LYNN SHATTUCK
B 9-6-1971

POLICE OFFICER
ALLEN CO. POLICE DEPT.

2 YEARS
U.S. AIR BORN
ARMY

WILLIAM EDWARD SHATTUCK
B 9-1-1944

CAROL JEAN HART
B 12-26-1942
LATTY, OHIO

MAR 10-18-1969
FT. W

REG. NURSE PARKVIEW HOSPITAL

FATHER
RAYMOND K. HART

MOTHER
RUTH LENORE (HART)

ATA WORK SHEET (For recording genealogical information as it is gathered from various sources.)

Date: NOV 1972 Search No. Enclosure No.

Name of Subject WILLIAM EDWARD SHATTUCK

Subject's Data	Day	Month	Year	City, Town or Place	County or Province, etc.	State or Country
Birth	1	SEPT	1944	FT. WAYNE	ALLEN CO	INDIANA
Chr'nd						
Mar.	18	OCT	1969	FT. WAYNE	ALLEN CO.	INDIANA
Death						
Burial						

Places of Residence

Occupation [illegible] Church Affiliation [illegible] Military Rec. [illegible]

Father PAUL B. SHATTUCK Mother LILLIAN M. GETTY

Name of Spouse CAROL [illegible] HART

Spouse's Data	Day	Month	Year	City, Town or Place	County or Province, etc.	State or Country
Birth	26	DEC	1942	LATTY,	PAULDING, CO.	OHIO
Chr'nd						
Death						
Burial						

Places of Residence [illegible]

Occupation Reg. NURSE Church Affiliation [illegible] Military Rec. [illegible]

Father Ray L. Hart Mother Ruth Lenore Hart

Vol. Page Location

Document Dated Recorded

Who controls or has record?

- [ ] Bible
- [ ] Census
- [ ] Church
- [ ] Correspondence
- [ ] Court
- [ ] Deed
- [ ] History
- [x] Home
- [x] Interview FAMILY RECORDS MRS L.M.S.
- [ ] Military
- [ ] Obituary
- [ ] Tombstone
- [ ] Vital Record
- [ ] Other

- [ ] Original: ☐ Certified Copy: ☐ Recorded Copy:
- [ ] Transcribed Copy: ☐ Extract:
- [ ] Photo Copy: ☐ Handwritten: ☐ Typewritten: ☐ Printed

Copy verbatum on this form the information you find in the various records or books as you do your research. (You will find differences in records.) Make a separate sheet for each search or each name or family on your line found in a search. Then, after information has been extracted from all sources, you may easily make comparisons of statements, judge value of each, and record correct data on a permanent form such as A1, F1, F3 or F6. See The Sixth Edition THE HOW BOOK FOR GENEALOGISTS for additional suggestions regarding the use of this sheet.

Children's names in full (Arrange in order of birth)	Children's Data	Day	Month	Year	City, Town or Place	County or Province, etc.	State or Country	Add. info. on children
PATRICIA Diane SHATTUCK	Birth	9	NOV	1961	FT. WAYNE	ALLEN CO	INDIANA	ADOPTED
Full name of spouse*	Mar.							
	Death							
	Burial							
TERRI LYNN SHATTUCK	Birth	6	AUG	1971	FT WAYNE	ALLEN CO.	INDIANA	
Full name of spouse*	Mar.							
	Death							
	Burial							
	Birth							
	Mar.							
Full name of spouse*	Death							
	Burial							
	Birth							
	Mar.							
Full name of spouse*	Death							
	Burial							

*If married more than once No. each mar. (1) (2) etc. and list in "Add. info. on children" column. Use space below or reverse side for additional children, other notes, references or information.

ORRICE
L
SHAW

ORRICE L. SHAW

ELVIRA LULA DRATHS
2-10-1904
BK H7-PG91

F. MARTIN S. DRATHS
M. FLORENCE J. OFENLOCH

JULIA E.
SHEARS

HENRY F. BOBAY
2-2-1883

JULIA E. SHEARS

MAR 9-23-1907

BK 30 PG 526

ELIZABETH

SHEETS

F. CLEMENT F. MARQUETTE

M. VELMA AGNES TERNET

MARLET C. MARQUETTE

ELIZABETH SHEETS

MAR 2-8-1944

ST. PETERS

CLARA
LEE
SHELTON

RONDOT

CLARA LEE SHELTON
4-1-19__

F LOWELL SHELTON
M JUDY KAY GAGE

LOWELL

SHELTON

RONDOT

CLARA LEE SHELTON

LOWELL _ SHELTON

JUDY KAY GAGE

8-10-1947

DECATUR

MAR 9-28-1968

BRYANT

IND

F. LEE EDWARD GAGE

M. MARY HABBEGER

ELSIE
ANN
SHEPARD

GETTY

FATHER CLARENCE E. PEIPENBRINK
MOTHER AGNES W. GETTY.

KEITH PEIPENBRINK
1-26-1961
FLA

KENT PEIPENBRINK
B 3-17-1963
FLA

PHILLIP ALBERT PEIPENBRINK
B 11-12-1938
FT. W

ELSIE ANN SHEPARD
B 5-12-1940
JELLICO CREEK KY.

MAR 6-17-1960
ANDALUSIA ALA.

FATHER: RALPH W. SHEPARD
MOTHER: JANE CAMPBELL

MATILDA M. ~~BOBAY~~
SHONDELL
M

FERDINAND BOBAY
B 9-17-1847

MATILDA M. ~~BOBAY~~
SHONDELL
CH B 1849
D 6-30-1918
1-1-1849
FT. W
CH 8-222
69 YEARS

MAR. 10-3-1916
BK 44 - PG 272

RAYMOND

SHOULTS

RICHARD SHOULTS

LIVE IN CALAFORNIA

CORRINE SHOULTS

RAYMOND SHOULTS

ANGELA ROSE COCHOIT

FATHER JULES EMIL COCHOIT II

MOTHER EDITH MATILDA SORG

MARY

SHOW

CHAD SCHAEFER
10-5-1967

F. BENEDICT J. SCHAEFER

M. BETTY ELLINGWOOD

JR

THOMAS SCHAEFER
7-2-1970

THOMAS E SCHAEFER
9-14-1962

MARY SHOW

MAR 7-19-1969

LENA
M.
SHOWALTER

EUGENE J. COMMENT

1890 7-24-1971

LINDENWOOD CEM.

2ND MAR

LENA M. SHOWALTER.

MAR —

RUTH O.
SHULL

FATHER ALVIN C. HARTMAN

MOTHER STELLA J. COCHOIT

1206 W. LEXINGTON AVE
FT. W

RICHARD __ HARTMAN
B 5-7-1923

RUTH O. SHULL

RICHARD ALLEN HARTMAN
B 4-9-1952

CYNTHIA ANNE HARTMAN
B 12-19-1954

CHRISTINE SUE HARTMAN
B 3-19-1958

JULY 1972

RONDOT

CHRISTOPHER

SHUPINKA

FATHER: ROBERT A. SHUPINKA

MOTHER: BARBARA MAE RONDOT

CHRISTOPHER SHUPINKA
B 8-3-1970
JOLIET, ILL

LESA
SHUPINKA

RONDOT

LESA SHUPINKA
B 9-2-1958
BERWIN, ILL

FATHER: ROBERT A. SHUPINKA
MOTHER: BARBARA MAE RONDOT

RONDOT

PAUL
JOSEPH
SHUPINKA

FATHER: ROBERT A. SHUPINKA
MOTHER: BARBARA MAE RONDOT

PAUL JOSEPH SHUPIN
B 6-11-1962 D 7-12-
JOLIET, ILL. JOLI
MT.

Herald-News, Joliet, Illinois, Wednesday, July 13, 1977

Funeral notices

SHUPINKA, PAUL J.

Age 15 years, July 12, 1977 at St. Joseph Hospital. Late of 810 Glenwood Avenue. Beloved son of Robert A. and Barbara (Rondot) Shupinka, dear brother of Christopher, Lesa, Susan, and Jennifer Shupinka of Joliet, grandson of John Shupinka of Homestead, PA., Frank and Esther Rondot of Angola, Ind. Great-grandson of Walburga Rondot, Ft. Wayne, Ind. and nephew of John Shupinka of Homestead, PA. Preceded in death by his grandmother Jennie Shupinka, Feb. 2, 1975. Paul was born in Joliet and a lifetime resident. He was a 1976 graduate of St. Raymond's School. He attended Catholic High. He was a newspaper carrier for the Herald News for the past 5 years. Member of St. Paul the Apostle Youth Group and the Big Brothers. Remains are resting at the Fred C. Dames Funeral Home, Center at Campbell Sts. Funeral services for Paul J. Shupinka will be Fri. at 9:30 a.m. to St. Paul the Apostle Catholic Church where Mass will be celebrated at 10 a.m. Interment Mt. Olivet Cemetery. Visitation Thurs. 2-4 and 7-9 p.m. (14

RANDOLPH

For Thursday, July 14, 1977

ASTROGRAPH

Bernice Bede Osol

Your Birthday

July 14, 1977

A lot of things are in store for you this coming year, especially socially. However, be careful about entering into speculative ventures with people you meet.

CANCER (June 21-July 22) While you're certainly not a loner today, you should choose your company carefully. A pal prone to be silly could do something you'll have to pay for. Having trouble selecting a career? Send for your copy of Astro-Graph Letter. Mail 50 cents for each and a long, self-addressed, stamped envelope to Astro-Graph, P.O. Box 489, Radio City Station, N.Y. 10019. Be sure to specify your birth sign.

LEO (July 23-Aug. 22) In family situations today you're better off to go along with what the majority wants to do. Let compassion overrule your logic.

VIRGO (Aug. 23-Sept. 22) Keep an air of mystery about you if you meet someone new today. If you let her know a little bit, she'll be

RONDOT

FATHER: ROBERT A. SHUP
MOTHER: BARBARA MAE RO

151

PAUL JOSEPH SHUPINKA
B 6-11-1962 D 7-12-1977

JOLIET, ILL. JOLIET ILL
MT. OLIVE
CEM.

FUNERAL
CELEBRATION
FOR
PAUL SHUPENKA
JULY 15, 1977

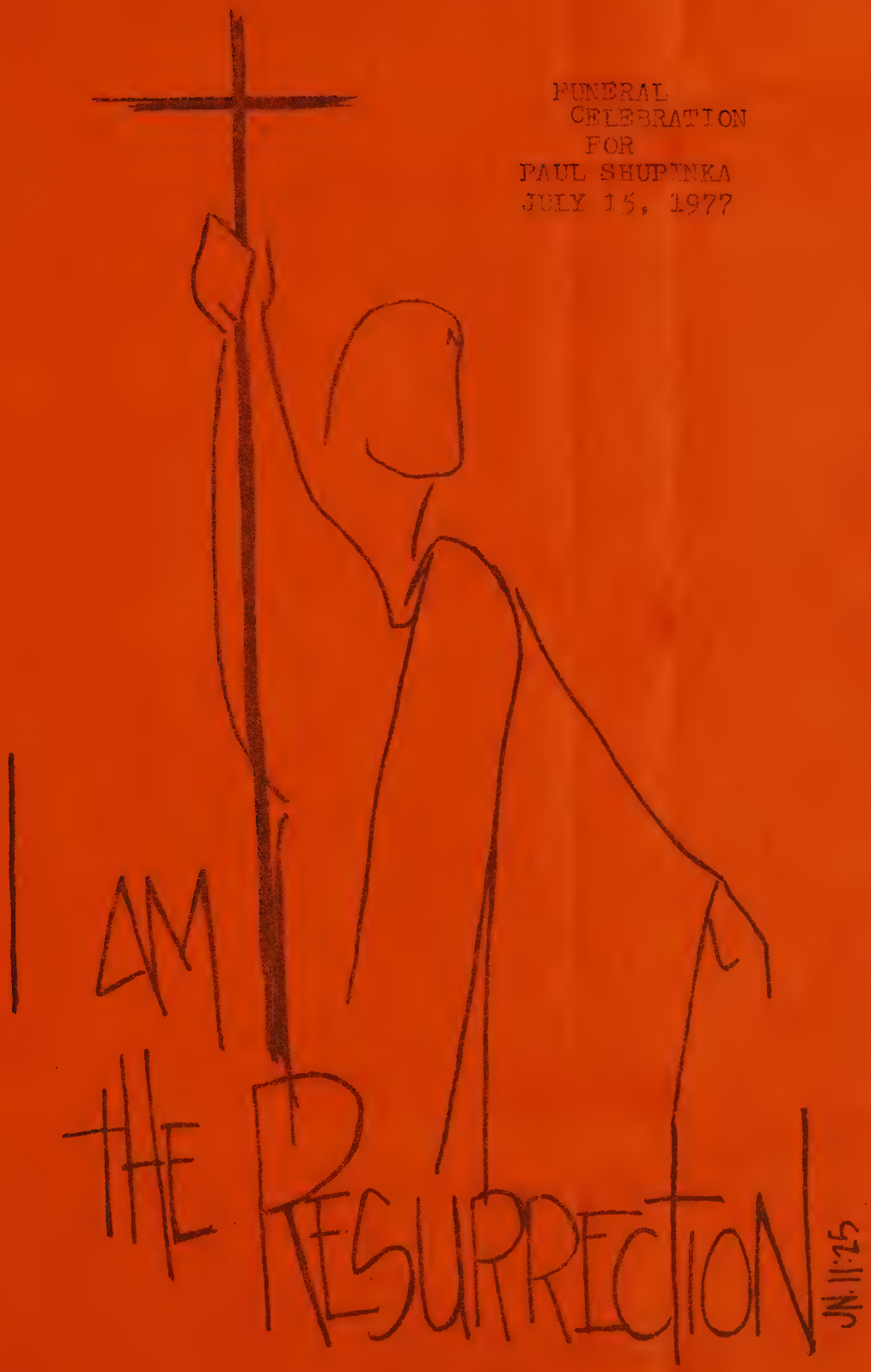

ENTRANCE HYMN: BE NOT AFRAID
Be not afraid, I go before you always.
Come, follow me,
And I will give you rest.

RESPONSORIAL PSALM: PS. 131

My soul is longing for your peace,
near to you my God.

OFFERTORY HYMN: THERE IS ONE THING
There is one thing I ask of the Lord,
To live in the house of the Lord.

COMMUNION HYMN: WHATSOEVER YOU DO
Whatsoever you do to the least of my brothers,
That you do unto me.

PSALM 23
The Lord is my shepherd,
Nothing shall I want.
He leads me by safe paths,
Nothing shall I fear.

EXIT HYMN: I AM THE BREAD OF LIFE
And I will raise him up,
And I will raise him up,
And I will raise him up on the last day.

(all refrains reprinted with permission of F.E.L. and N.A.L.R., for use on this occasion only.)

CELEBRANT: Father Mike Lane
LECTORS: Kathy Gray
Ginger Fassola
Melissa Benson

PALL BEARERS: Joel Cassingham
Dan Collins
Matt Collins
Bob Fassola
Peter Hirmer
Bill Scully

RONDOT

ROBERT
A.
SHUPINKA

FATHER JOHN SHUPINKA JR

ROOSEVELT ALRES
PITTSBURGH PA.

ROBERT A. SHUPINKA
B 6-14-1932
PITTSBURGH PENN.

BARBARA MAE RONDOT
B 9-17-1937
ANGOLA, IND.

MAR 6-1-1957
ANGOLA, IND.

LESA SHUPINKA
B 9-2-1958
BERWIN ILL

SUSAN
B 3-9-1960
JOLIET, ILL

PAUL JOSEPH
B 6-11-1962 D 9-12-1977
JOLIET, ILL JOLIET, ILL
MT. OLIVE
CEM.

CHRISTOPHER
B 8-3-1970
JOLIET, ILL

JENNIFER
B 9-9-1975

FATHER: FRANKLIN JOSEPH RONDOT
MOTHER: ESTER ALMIRA JINKINS

SUSAN

SHUPINKA

RONDOT

SUSAN SHUPINKA

B 3-4-1960

JOLIET, ILL

FATHER: ROBERT A. SUPINKA

MOTHER: BARBARA-MAE RONDOT

HERBERT G. SIEBOLD

Herbert G. Siebold

Herbert G. Siebold, 82, of 1017 Maxine Drive, a unit manager in the specialty motors department of General Electric Co. before retiring in 1962, died Wednesday in the home of a daughter, Doris Schultz, Fort Wayne.

Mr. Siebold, retiring after 50 years of service, was a lifelong resident of Fort Wayne.

Also surviving is a sister, Lucille Kline, Fort Wayne.

Services will be 2 p.m. Saturday in Klaehn's Wayne Street Chapel, with calling 2 to 4 and 7 to 9 p.m. Friday. Burial will be in Lindenwood Cemetery.

Mr. Siebold was a member of St. John's United Church of Christ, the Fort Wayne Exchange Club, Summit City Lodge of F&AM, the Scottish Rite, G.E. Quarter Century Club and the YMCA.

"IN MEMORY"

HERBERT G. SIEBOLD

Date of Birth
JULY 5, 1897

Date of Death
MAY 21, 1980

Services
2:00 P.M. SATURDAY
MAY 24, 1980
KLAEHN'S WAYNE STREET CHAPEL

Officiating
REV. DONALD QUAYLE

Interment
LINDENWOOD CEMETERY

DOROTHY
SIEBOLT

GETTY

FATHER: JOHN BOGNER
MOTHER: MARY ZAHM

ND MARRIAGE

LAWRENCE ALBERT BOGNER
B 10- -1895
DECATUR, IND.

DOROTHY SIEBOLT

JEAN MARIE BOGNER

CAROLY

SIMBOLI

LITOT

FATHER, JAMES A. THOMPSON

MOTHER, VERONICA ELIZABETH LITOT

FRANCIS JOSEPH THOMPSON

CAROLY SIMBOLI

MARY SIMMEIN

VICTOR GUIF

MARY SIMMEIN

MAR 1853

BK 3 - PG 5

VOF UMR.
PG 318

GEORGE
SIMON

AT SIX MO. OLD WAS CARRIED BY
PACK SACK OVER MOUNTAINS TO
WASHINGTON CO PENN
ABOUT 1809 MOVED TO OHIO AND
SETTLED IN COLUMBIANA COUNTY OHIO
SERVED IN WAR OF 1812
IN FALL OF 1836 CAME TO
ALLEN CO.

GEORGE SIMON
1872

PENN

ELIZABETH HEWITT

CHILDREN

SOLOMON SIMON
1825
COLUMBIAN CO
OHIO

MARY A. RHOADS
MAR 1852

MARIE
CATHERINE
SIMON

FATHER ALEXIS LITOT
MOTHER MARIE FRANCOISE LOISOTTE

GEORGE ALEXIS LITOT
B 6-15-1828 D 10-21-1898

NO CHILDREN

MARIE CATHERINE SIMON

B 1830 D 1856

MAR 3-29-1853
BK 3 - PG 15

SEE PG 2
FOR SECOND MARRIAGE

VOL UMP PG 318

SOLOMON

SIMON

8 CHILDREN

JOSEPH

F GEORGE SIMON PENN

M ELIZABET HEWITT

ETTA

JAMES S

SOLOMON SIMON
1825

COLUMBIAN CO
OHIO.

GEORGE L

MARY A. RHOADS
1830

MAR 1852

ELLA

BENJAMIN A.

PERRY B.

F DANIEL RHOADS

M MARY CARBLE

SETTLE DEKALB CO

CEL
G.
SIMENTON

CEL. G. SIMENTON
B 3-22-1884
SCH 1-33

FATHER GEORGE A. SIMENTON
MOTHER AMELIA COUK

GEORGE
F.
SIMONTON

CEL G. SIMONTON
B 3-22-1884

SCH 1-33

LUCILLIA G. SIMONTON
B 1-2-1881

H 1-27

MALE
[illegible] SIMONTON
B 11-26-1897

H 5-56
CH 1-62

GEORGE F. SIMONTON

AMELIA COUR
B 1865

MAR 4-25-1876
B K12-P643

FATHER, AUGUST J. COUR
MOTHER, PHILICIE BEQUETTE

LUCILLIA
G.
SIMONTON

LUCILLIA G. SIMONTON
B 1-2-1888
M 1-27

FATHER GEORGE F SIMONTON
MOTHER AMELIA COUR

MALE SIMONTON

FATHER GEORGE F. SIMONTON

MOTHER AMELIA COUR

NO NAME

MALE SIMONTON

B 11-26-1897

H5-5b

CH1-4I

TYPED 11-1981

SEE HELEN APP

FT.W J.G.

FRI 3-16-1973

EDMOND W SINGER

EDMOND SINGER B

SER FOR EDMOND SINGER, 84, WILL BE AT 10:30 AM SAT. AT MONGIANS + S SOU CHAPEL AND AT 11. A.M IN ST JOHN T BAPTIST CC. FORMERLY SUPERINTENDENT OF BRIDGE CONSTRUCTION FOR THE OLD NICKEL PLATE ROAD, HE DIED TUESDAY IN ST. PETERS BURG FLA. WHERE HE RESIDED 17 YEARS

MR SINGER WAS A CHARTER MEM OF ST JOHN T BAPTIST CC AND A MEM OF ELKS LODGE 155 AND AMERICAN LEGION POST 47.

HIS WIFE HELEN SURVIVES

BURIAL WILL BE IN C. CEM.

CHARLOTTE
B.
SITES

1928
37
91

CHARLOTTE B. SITES

B 10-6-1891 D 12-3-1928

FTW COLO. SPGS.
COLO

LINDENWOOD
12-6-1928

37Y 1M 27D

FATHER: EDWARD FRANK SITES

MOTHER: CAROLINE PFEIFFER
CARRIE

MABEL SITES

FT-W NEWS SENTINEL

FRI 4-9-1982

MABEL SITES

GRAVESIDE SERVICES WILL BE 1 30 P.M. SATURDAY IN LINDENWOOD CEMETERY FOR MABLE SITES 95, A NATIVE OF ALLEN COUNTY WHO DIED WEDNESDAY IN CHULA VISTA CALIF.

MISS SITES IS SURVIVED BY A SISTER VENETTE SITES OF CHULA VISTA

ARRANGEMENTS ARE BY KLAEHN'S WS CHAPEL.

BK
10-1982

VOF THE UMR
PG 2.372

EDWARD
FRANK
SITES

FB EMANUEL SITES
M. FRANCES BEERY

DR. DENTIST
~~EYE DOCTOR~~.

86Y 11M 25D

EDWARD FRANK SITES
4-21-1865 D 4-16-1942
INT 4-18-1942
LINDENWOOD

CAROLINE M PFEIFFER
7-11-1854 D 5-15-1938
WASH TWP INT 5-17-1938
LINDENWOOD

83Y 10M 4D

MAR. 5-27-~~1884~~ 1885
BK 16 PG 309

FATHER: JOHN CHRIST PFEIFFER
MOTHER: MARGARET BOSLER

CHARLOTTE B. SITES
10-6-1891 12-3-1928
FT.W COLO. SPRINGS
COLO.

MABEL M. SITES
1886 4-8-1982
954 CHULA VISTA
CA
FT.W
LINDENWOOD

VENETTE M. SITES
1889

5/5/87
82/93

V OF T U.M.
(3) PG 372

EMANUEL

SITES

DENTIST IN FT.W.

DR HENRY CLAY SITES
7-12-1841
LANCASTER CO.
OHIO

JENNIE PERRY
SAVANNAH
GA.
MAR 6-28-1870
FATHER JOHN C. PERRY

DR. EDWARD F. SITES
4-21-1865 4-16-1942
LANCASTER CO. LINDENWOOD
OHIO.

CARRIE L. PFEIFFER
7-11-1864 5-15-1938
WASH TWP IND
MAR LINDENWOOD

MAR 5-27-1885
BK 16 - PG 309

EMANUEL SITES

YORK CO.
PENN

FRANCES BEERY
FAIRFIELD CO.
OHIO.

FRANK

SITES

VIRGINIA

ENGLEHART

SISTER LILLIAN WILHELM

MUNCIE

MARY JO

DYE

LOIS

LUNDQUIST

FRANK
B 1889

SITES
9-9-1976

F.T.W.

LAURA.

16
87
1889

Former Bicycle Shop Operator Dies at 87

FRI 9-10-1976

Frank Sites, 87, of 1437 West Wildwood Ave., operator of Sites Bicycle Repair Shop at 1312 Broadway for 47 years until retiring in 1964, died at 4:45 p.m. Thursday at his home.

Born in Fort Wayne, he is survived by his wife, Laura; three daughters, Mrs. Virginia Englehart and Mrs. Mary Jo Dye, Fort Wayne, and Mrs. Lois Lundquist, Jonesboro, Ga., and a sister, Mrs. Lillian Wilhelm, Muncie.

Services will be at 1:30 p.m. Saturday in Chalfant-Perry-Klaehn Funeral Home where calling is after 2 p.m. today. Preferred memorials are gifts to West Creighton Avenue Christian Church.

Mr. Sites was a member of West Creighton Avenue Christian Church.

HENRY
CLAY
SITES

VOP T UM.
PG 372

F. EMANUEL SITES

M. FRACES BEERY

DR HENRY CLAY SITES
7-12-1841

LANCASTER CO
OHIO

JENNIE PERRY

F JOHN C. PERRY

Frank S. Sitko

Frank S. Sitko, 80, a repairman for the old Pennsylvania Railroad before retiring in 1958, died at 3:20 p.m. Wednesday in the Allen County Health Center.

Surviving are his wife, Mary; four sons, John, Edward and Frank Sitko, Fort Wayne, and Frank Filus, Fort Wayne, and three daughters, Mrs. Josephine Majewski, Chicago and Mrs. Helen Chester and Mrs. Angeline Blume, Fort Wayne.

Services will be at 8:30 a.m. Saturday in the Tom Mungovan Funeral Home and 9 a.m. in St. Hyacinth Catholic Church. Burial will be in Catholic Cemetery. Calling will be 2 to 5 and 7 to 9 p.m. Friday. A Rosary service will be at 7:30 p.m. Friday.

THURS OCT 18 1973

FRANK
S
SITKO

JOHN

EDWARD

FRANK

FRANK FILUS

JOSEPHINE

MAJENSKI

HELEN

CHESTER

ANGELINE

BLUME

FRANK S. SITKO
B3-27 1893 10-17-1973
POLAND CATH CEM.
D-470

MARY.

JOHN
M.
SITKO
SR.

BROTHER FRANK.

827

JOHN M. SITKO SR.
3-24-1887 8-16-1969
POLAND FT. W CATH CEM C-422

JULIA _____
B 2-16-1889 D 4-15-1953
FTW FT. W CATH CEM C-422
64Y

JOHN A. SITKO
4-18-1910 D 7-11-1969
FT. W FT. W CATH CEM C-422
MARY AGNES TRAMM
9-11-1917

STEVE

LOUIS

LILLIAN
OSBORN

MARY
FRITZ

LOTTIE
BARTLEL

FRANCES
THIEME

JOHN
M
SITKO
SR.

FT-W N.S.

SAT AUG 16-1969

JOHN M. SITKO
DIES. EX PENNSY
CAR REPAIRMAN

JOHN M. SITKO SR. 82 OF 4507 REED ST

NATIVE OF POLAND LIVED HERE 58 YEARS
CAR REPAIRMAN FOR PENN RR.
ST. HYACINTH C.C
HE WAS PRECEDED IN DEATH BY HIS WIFE JULIA
ANA A SON JOHN JR IN JULY 11 OF THIS YEAR.

SURVIVING ARE TWO SONS STEVE AARON O.
LOUIS FT-W FOUR DAU. LILLIAN DESORN QUINCY ILL
MARY FRITZ FT.W LOTTIE BARTELS CHI
MRS FRANCES THIEME MADISON CONN.
BROTHER FRANK FTW
21 G C.
2 GG C.

DIED 8-16-1969
BUR. 8-19-1969

BORN - 3-24-1887

COPIED 3-1979

JOHN
JR. SITKO

TRAHIN

RICHARD JOHN SITKO
B 2-2-1943

SUSAN WINKLEMAN

F JOHN M SITKO SR.

JULIA

STANLEY SITKO
9-20-1947

BARBARA KELLY

MAR 3-1-1969

JOHN JR. A. SITKO
4-18-1914 7-11-1969
FT.W FT.W CATH CEM G-422

JEROME

MARY AGNES TRAHIN
B 9-11-1917

JUDY

MAR 6-21-1941
ARCOLA.

JEANNIE

FATHER: JOHN WILLIAM TRAHIN
MOTHER: CARRIE OSER

JOHN
A.
SITKO JR

FT. W N.S.
FRI. JULY 11, 1969

JOHN SITKO JR.
DIED IN HOSPITAL

JOHN A. SITKO JR. 55, OF 2724 PLAZA DRIVE DIED AT 8. AM TODAY AT LUTHERAN HOSPITAL WHERE HE HAD BEEN A PATIENT SINCE JULY 3.

A LIFELONG RESIDENT OF FT. W MR. SITKO WAS EMPLOYED FOR 28 YEARS AT ZOLLNER CORP. HE WAS A MEMBER OF ST HYACINTH S. C. C. THE H. N. SOC AND QUARTER CENTURY CLUB AT ZOLL CORP.

SURVIVING ARE HIS WIFE MARY A. THREE SONS RICHARD J. SERVING WITH ARMY ~~[illegible]~~ AT FT. BENNING GA. JEROME L. SERVING WITH ARMY AT FT ORD CALIF. AND STANLEY P. FT. W. TWO DAU JUDY AND JEANNIE BOTH AT HOME TWO BROTHERS, STEVE AKRON O. AND LOUIS FT. W FOUR SISTERS. MRS MARY FRITZ FT. W MRS LOTTIE BARTELS CHI ILL MRS FRANCES THEIME MADISON CONN. AND MRS LILLIAN OSBORN QUINCY MICH.

FRIENDS MAY CALL AT MONGOVAN & SONS MORTUARY SAT FROM 7 TO 9 P.M AND SUNDAY 2 TO 5 AND 7 TO 9 P.M SERVICES WILL BE MONDAY AT 9:30 AM AT THE MORTUARY AND AT 10 A.M ST. HYACINTH'S C BURIAL IN CATH CEM.

DIED 7-11-1969
BUR 7-14-1969

B 4-18-1914
FT. W

RICHARD
JOHN
SITKO

TRAHIN

FATHER: JOHN SITKO JR.

MOTHER: MARY AGNES TRAHIN

RICHARD JOHN SITKO
B 2-9-1943

SUSAN WINKLEMAN

FATHER PAUL WINKLEMAN

STANLEY

SITKO

TRAHIN

FATHER: JOHN A. SITKO

MOTHER: MARY AGNES TRAHIN

STANLEY SITKO
B 9-20-1947

BARBARA WELLS

MAR 3-1-1969

ADAM
BLAKE
SKAGGS

GETT

FATHER: DWAYNE I. SKAGGS

MOTHER: LINDA BETH CRAYTON

ADAM BLAKE SKAGGS
B 8-27-1971

FT. W

ANTHONY
LEONARD
SKEVINGTON

F. JOHN A. SKEVINGTON

SUN 11-28-1982

Foster-Skevington

Constance Elizabeth Foster, Kansas City, Mo., and Anthony Leonard Skevington, Overland Park, Kan., are planning a winter wedding at Our Lady of Perpetual Help Redemptorist Church in Kansas City. Their parents are Mr. and Mrs. Richard L. Foster, Kansas City, and Mr. and Mrs. John A. Skevington, 3221 Rockwood Drive.

The bride-elect, a graduate of Bishop Hagan High School, received a diploma in nursing from Methodist Medical Center School of Nursing, St. Joseph, Mo. She is a registered nurse at Baptist Memorial Hospital in Kansas City.

Her fiance is a graduate of Bishop Luers High School and received a bachelor of business administration degree from the University of Notre Dame. He is a certified public accountant with Deloitte Haskins Sells in Kansas City.

ARTHUR
COOPER
SKEVINGTON

F. JOHN SKEVINGTON
M. ELIZABETA COOPER.

ARTHUR COOPER SKEVINGTON
7-28-1892 9-20-1968
NUTTINGHAM FT.W
ENG.

MATILDA M. NOLL
12-16-1892

MAR 9-14-1920

WILLIAM ARTHUR SKEVINGTON
~~12-22-1921~~ ~~12-25-1944~~
FTW BELGUM
BURIED FT W
CATH CEM.

JAMES JOSEPH SKEVINGTON
9-28-1925
FT.W

FAYE M. RENDEL
9-6-1926
FT.W

M 5-1-1948
FT.T.
PREC. BLOOD

No 2

THIS IS NO 2 IN A SERIES OF CHARTS KNOWN AS O-KAY SYSTEM OF RECORD MAKING. NO 1 IS A PROGENI CHART, NO 3, FAMILY HISTORY CHART

RESEARCH WORK CHART

PLACE DATES, ETC. BELOW HERE GIVE LOCALITY OF EVENT BELOW CITY, COUNTY, STATE

HUSBAND NAME Arthur Cooper Skevington	REFERENCE Came To U.S. in 1909	MARRIAGE INFORMATION St. Pauls Cath. Church Fr. Krol
BIRTH 28 July 1892 Nottingham Shire Co England		
DEATH 20 Sept 1968 Tuscon Pima Co Arizona		WILL INFORMATION
BURIAL 26 Sept 1968 Ft Wayne Ind Cath Cem.		
MARRIED 14 Sept 1920 Ft Wayne Allen Co Ind		MILITARY SERVICE 1st N.W Infantry
OTHER MARRIAGES — o —		
FATHER John Skevington		Arkansas
MOTHER Eliza Cooper		
WIFE NAME Matilda Margaret Noll		
BIRTH 16 Dec 1892 Ft Wayne Allen Co Ind		
DEATH		
BURIAL		
OTHER MARRIAGES — o —	MISC. INFORMATION	
FATHER Ferdinand Noll 1856 Homburg Germany		COMPILER OF RECORDS
MOTHER Helene Heuber 1859 Baden Baden Germany		

No CHILD	SEX M-F	CHILDREN GIVEN NAMES TOP SPACE SURNAME IN BOTTOM SPACE.	BIRTH DATE CITY COUNTY STATE	DEATH DATE CITY COUNTY STATE	MARRIED TO: GIVEN NAMES SURNAME	MARRIED DATE CITY COUNTY STATE
1	M	William Arthur Skevington	22 Dec 1921 Ft Wayne Allen Co Indiana	26 Dec 1944 killed at Belgium	Faye M Rondot Ft Wayne Cath.	1-May-1948 Ft Wayne Allen Co Indiana
2	M	James Joseph Skevington	28 Mar 1925 Ft Wayne Allen Co Indiana			
3						
4						

FOR ADDITIONAL CHILDREN CONTINUE LIST ON PAGE 2A

INSTRUCTIONS PG 2A

BRITTAIN

SKEVINGTON

F. JOHN SKEVINGTON

M. ELIZABETH COOPER

BRITTAIN	SKEVINGTON
1227-1887	4-26-1962
NUTTINGHAM ENG	FT. W CATH CEM

KATHRYN — HALL

1886 1956

CATH CEM

CAROL
SKEVINGTON

CAROL SKEVINGTON

12-18-1959
FT. W

F. JAMES JOSEPH SKEVINGTON
M. FAYE MARGARET RONDOT

DANIEL
CLARK
SKEVINGTON

DANIEL CLARK SKEVINGTON
4-15-1965

TUSCON
ARIZ.

ELIZABETH

SKEVINGTON

ELIZABETH SKEVINGTON

3-3-1958

FTW

F. JOHN SKEVINGTON

M. ELIZABETH COOPER

HENRY
W
SKEVINGTON

OBIT

1981
86
895

HENRY W. SKEVINGTON
1895 5-27-1981

Henry W. Skevington

Henry W. Skevington, 86, a retired employe of Wayne Knitting Mills and General Electric Co., died at 9:15 p.m. Wednesday in Riverview Care Center.

Mr. Skevington, formerly residing in the home of a nephew, John A. Skevington, 3221 Rockwood Drive, was a native of Nottingham, England, and lived in Fort Wayne 70 years.

He was a member of Most Precious Blood Catholic Church, a former president of the parish's chapter of the St. Vincent dePaul Society, and a former treasurer of the citywide St. Vincent dePaul Particular Council. He also was a member of Local 170, International Association of Machinists.

Nephews and nieces survive.

Calling at Mungovan & Sons Memorial Chapel will be 2 to 4 and 7 to 9 p.m. Friday. Services will be there at 9:30 a.m. Saturday and 10 a.m. in Precious Blood Church. Burial will be in Catholic Cemetery.

RONDOT

JAMES
JOSEPH
SKEVINGTON

F ARTHUR COOPER SKEVINGTON
M MATILDA MARGARET NOLL

JAMES JOSEPH SKEVINGTON

FAYE MARGARET RONDOT
9-6-1926
FT.W.

MAR-5-1948
FT.W

JAMES JULIAN SKEVINGTON
1-6-1950
FT.W

LYNN ANN SKEVINGTON
6-2-1951
FT.W
VIRGIL DARREL WEITZEL
MAR 5-27-1972
TUSCON
ARIZ

MARY MADELINE SKEVINGTON
8-19-1953
FT.W
DENNIS THOMAS
M 10-15-1971
TUSCON
ARIZ

CARL SKEVINGTON
12-18-1954
FT.W

WILLIAM ARTHUR SKEVINGTON
11-20-1957
FT.W

DANIEL CLARK SKEVINGTON
4-5-1961
TUSCON
ARIZ

FATHER. WILLIAM JAMES RONDOT

MOTHER: GLADYS BARKER.

RESEARCH WORK CHART

KNOWN AS O-KAY SYSTEM OF RECORD MAKING. NO 1 IS A PROGENI[illegible] CHART, NO 3, FAMILY HISTORY CHART

PLACE DATES, ETC. BELOW HERE GIVE LOCALITY OF EVENT BELOW CITY, COUNTY, STATE

HUSBAND	NAME JAMES Joseph SKEVINGTON	REFERENCE	MARRIAGE INFORMATION PRECIOUS BLOOD
	BIRTH 28 March 1925 FtWayne ALLEN Ind		
	DEATH		WILL INFORMATION
	BURIAL		
	MARRIED 1 May 1948 PRECIOUS Blood FtWayne ALLEN IND		MILITARY SERVICE U.S NAVY 25 MARCH 1943 To 15 MAY 1946
	OTHER MARRIAGES		
	FATHER ARTHUR COOPER SKEVINGTON		
	MOTHER MATILDA MARGARET NOLL		
WIFE	NAME FAYE MARGARET RONDOT		
	BIRTH 6 SEPT 1926 FtWayne ALLEN IND		
	DEATH		
	BURIAL		
	OTHER MARRIAGES	MISC. INFORMATION	
	FATHER WILLIAM JAMES RONDOT		COMPILER OF RECORDS
	MOTHER GLADYS BARKER		

NO CHILD	SEX M-F	CHILDERN GIVEN NAMES TOP SPACE SURNAME IN BOTTOM SPACE.	BIRTH DATE COUNTY	CITY STATE	DEATH DATE COUNTY	CITY STATE	MARRIED TO: GIVEN NAMES SURNAME	MARRIED DATE COUNTY	CITY STATE
1	M	JAMES Joseph	6 JAN 1950	FtWayne					
		SKEVINGTON JR	ALLEN	IND					
2	F	LYNN ANN	3 JUNE 1951	FtWayne			Virgil DARRELL	27-May-1972	Tucson
		SKEVINGTON	ALLEN	IND			WEITZEL	Pima Co	Ariz.
3	F	MARY MADELINE	19 AUG 1953	FtWayne			DENNIS	15 OCT 1971	Tucson
		SKEVINGTON	ALLEN	IND			Thomas	Pima	Ariz.
4	F	CAROL	18 DEC 1954	FtWayne					
		SKEVINGTON	ALLEN	IND					

FOR ADDITIONAL CHILDREN CONTINUE LIST ON PAGE 2A INSTRUCTIONS PG 2A

NO CHILD	SEX M-F	CHILDREN GIVEN NAMES TOP SPACE SURNAME IN BOTTOM SPACE	BIRTH DATE / COUNTY	CITY / STATE	DEATH DATE / COUNTY	CITY / STATE	MARRIED TO: GIVEN NAMES SURNAME	MARRIED DATE / COUNTY	CITY / STATE
5	M	William Arthur	20-Nov-1937	Ft Wayne					
		Skevington	Allen	Indiana					
6	M	Daniel Clark	15-Apr-1965	Tucson					
		Skevington	Pima Co	Arizona					
7									
8									
9									
10									
11									
12									
13									
14									
15									
16									
17									

NOTE: LIST CHILDREN IN THE ORDER OF THIER BIRTH. DO NOT DITTO NAMES OR DATES. USE SEPERATE CHART FOR EACH MARRIAGE OF HUSBAND, WIFE, OR CHILD. A MARK PLACED WITHIN THE SMALL SQUARE ON ANY ONE LINE WILL INDICATE THAT THERE IS INFORMATION ON THIS INDIVIDUAL TO BE FOUND ELSEWHERE WITHIN THE RECORD.

NO 2

THIS IS NO 2 IN A SERIES OF CHARTS KNOWN AS O-KAY SYSTEM OF RECORD MAKING. NO 1 IS A PROGENY CHART, NO 3, FAMILY HISTORY CHART

RESEARCH WORK CHART

PLACE DATES, ETC. BELOW HERE GIVE LOCALITY OF EVENT BELOW CITY, COUNTY, STATE

HUSBAND	NAME JAMES Joseph SKEVINGTON	REFERENCE	MARRIAGE INFORMATION. PRECIOUS BLOOD
	BIRTH 28 March 1925 Ft Wayne Allen Ind		
	DEATH		WILL INFORMATION
	BURIAL		
	MARRIED 1 May 1948 Precious Blood Ft Wayne Allen Ind		MILITARY SERVICE U S Navy
	OTHER MARRIAGES		25 March 1943 To
	FATHER Arthur Cooper Skevington		15 May 1946
	MOTHER Matilda Margaret Noll		
WIFE	NAME Faye Margaret Rondot		
	BIRTH 6 Sept 1926 Ft Wayne Allen Ind		
	DEATH		
	BURIAL		
	OTHER MARRIAGES	MISC. INFORMATION	
	FATHER William James Rondot		COMPILER OF RECORDS
	MOTHER Gladys Barker		

NO CHILD	SEX M-F	CHILDREN GIVEN NAMES TOP SPACE SURNAME IN BOTTOM SPACE.	BIRTH DATE COUNTY	CITY STATE	DEATH DATE COUNTY	CITY STATE	MARRIED TO: GIVEN NAMES SURNAME	MARRIED DATE COUNTY	CITY STATE
1	M	James Joseph	6 Jan 1950	Ft Wayne					
		Skevington Jr	Allen	Ind					
2	F	Lynn Ann	3 June 1951	Ft Wayne			Virgil Dabc	27 May 1972	Tucson
		Skevington	Allen	Ind			Weitzel	Pima Co	Ariz
3	F	Mary Madeline	19 Aug 1953	Ft Wayne			Dennis	15 Oct 1971	Tucson
		Skevington	Allen	Ind			Thomas	Pima	Ariz.
4	F	Carol	18 Dec 1954	Ft Wayne					
		Skevington	Allen	Ind					

FOR ADDITIONAL CHILDREN CONTINUE LIST ON PAGE 2A INSTRUCTIONS PG 2A

V.2A

FAMILY WORK CHART.

No CHILD	SEX M-F	CHILDREN GIVEN NAMES TOP SPACE SURNAME IN BOTTOM SPACE	BIRTH DATE / COUNTY	CITY / STATE	DEATH DATE / COUNTY	CITY / STATE	MARRIED TO; GIVEN NAMES / SURNAME	MARRIED DATE / COUNTY	CITY / STATE
5	M	WILLIAM ARTHUR	20-NOV-1957	FT WAYNE					
		SKEVINGTON	ALLEN	INDIANA					
6	M	DANIEL CLARK	15-APR-1965	TUSCON					
		SKEVINGTON	PIMA CO	ARIZONA					
7									
8									
9									
10									
11									
12									
13									
14									
15									
16									
17									

NOTE: LIST CHILDREN IN THE ORDER OF THIER BIRTH. DO NOT DITTO NAMES OR DATES. USE SEPERATE CHART FOR EACH MARRIAGE OF HUSBAND, WIFE, OR CHILD. A MARK PLACED WITHIN THE SMALL SQUARE ON ANY ONE LINE WILL INDICATE THAT THERE IS INFORMATION ON THIS INDIVIDUAL TO BE FOUND ELSEWHERE WITHIN THE RECORD.

JAMES
JOSEPH
SKEVINGTON

F. JAMES JOSEPH SKEVINGTON

M FAYE MARGARET RONDOT

JAMES JOSEPH SKEVINGTON
1-6-1950

FTW

JOHN
SKEVINGTON

JOHN SKEVINGTON
4-15-1857 3-5-1933
FT. W

ELIZABETH COOPER
4-10-1939
FT. W

JOHN SKEVINGTON
11-19-1829

NUTTINGHAM
ENG

JOHN
A
SKEVINGTON

DAUGHTER.

ANTHONY LEONARD

CONSTANCE ELIZABETH FOSTER.

EDWARD

FT.W.

JOHN A. SKEVINGTON

CHRISTEN

F. HENRY CHRISTEN

M. MARY MARIE SULSER

JOHN
SKEVINGTON

F JOHN SKEVINGTON B 11-19-1829
NOTTINGHAM,
ENG.

JOHN SKEVINGTON
4-15-1857 3-5-1933
NOTTINGHAM FT. W
ENG

ELIZABETH COOPER
4-10-1934
NOTTINGHAM
ENG.

MAR —

JOHN SKEVINGTON
1955

MAE

WILLIAM SKEVINGTON
11-11-1885 3-1-1955

HILDA DAVID

BRITTAIN SKEVINGTON
12-27-1887 4-26-1962
FT. W

KATHRYN HALL

ELIZABETH SKEVINGTON
3-3-1955
FT. W

ARTHUR COOPER SKEVINGTON
9-28-1892 9-20-1968
FT. W

MATILDA M HOLL
12-16-1892

MAR 9-14-1920

MARY SKEVINGTON
12-11-1898 7A-1959
FT. W

HENRY SKEVINGTON
4-29-

HELEN HOLL
2-27-1922

IVOL

THIS IS NO2 IN A SERIES OF CHARTS KNOWN AS O-KAY SYSTEM OF RECORD MAKING. NO1 IS A PROGEN CHART, NO 3, FAMILY HISTORY CHAR

RESEARCH WORK CHART

PLACE DATES, ETC. BELOW HERE GIVE LOCALITY OF EVENT BELOW CITY, COUNTY, STATE

HUSBAND	NAME JOHN SKEVINGTON	REFERENCE	MARRIAGE INFORMATION
	BIRTH 15 APRIL 1857 ENGLAND.		
	DEATH 5 MARCH 1933 76 ~~67~~		WILL INFORMATION
	BURIAL FORT WAYNE IND. C-393		
	MARRIED		MILITARY SERVICE
	OTHER MARRIAGES —0—		
	FATHER JOHN SKEVINGTON 19 NOV 1829 NOTTINGHAM ENGLAND		
	MOTHER		
WIFE	NAME ELIZA COOPER		
	BIRTH 1858 ENGLAND NOTTINGHAM ENGLAND		
	DEATH 10 APRIL 1934 76		
	BURIAL FORT WAYNE ALLEN CO INDIANA C-393		
	OTHER MARRIAGES	MISC. INFORMATION	
	FATHER		COMPILER OF RECORDS
	MOTHER		

NO CHILD	SEX M-F	CHILDREN GIVEN NAMES TOP SPACE SURNAME IN BOTTOM SPACE.	BIRTH DATE COUNTY	CITY STATE	DEATH DATE COUNTY	CITY STATE	MARRIED TO: GIVEN NAMES SURNAME	MARRIED DATE COUNTY	CITY STATE
1	M	JOHN			1945		MAE	(CAME TO US 1952-53)	
		SKEVINGTON	NOTTINGHAM		SHEFFIELD ENG				
2	M	WILLIAM H	11-NOV-1885	72	1-MARCH 1958	FT WAYNE	HILDA	B 3-1-1890 ENG.	
		SKEVINGTON	NOTTINGHAM		ALLEN CO INDIANA	0-29	DAVIS	~~D 3-7-1962~~ FTW	0-29
3	M	BRITTAIN	27-DEC 1887	74	26-APRIL 1962	FT WAYNE	KATHRYN	B 12-15-1880 ENG.	
		SKEVINGTON	NOTTINGHAM		ALLEN CO INDIANA	0-229	HALL	D 10-22-1956	0-229
4	F	ELIZABETH	3-26-1891	66	3-MAR 1958	FT WAYNE			
		SKEVINGTON	NOTTINGHAM		ALLEN CO INDIANA	C-393			

FOR ADDITIONAL CHILDREN CONTINUE LIST ON PAGE 2A INSTRUCTIONS PG 2A

RESEARCH WORK CHART.

No CHILD	SEX M-F	CHILDREN GIVEN NAMES TOP SPACE SURNAME IN BOTTOM SPACE	BIRTH DATE / COUNTY	CITY / STATE	DEATH DATE / COUNTY	CITY / STATE	MARRIED TO: GIVEN NAMES SURNAME	MARRIED DATE / COUNTY	CITY / STATE
5	M	ARTHUR COOPER	28 July 1892	(Shiec Co)	20-Sept 1968	Tuscon	MATILDA M.	14-Sept 1920	Fort Wayne
		SKEVINGTON	Nottingham	Engl.	Pima	ARIZONA	NOLL	ALLEN Co.	IND
6	F	MARY	11-Dec 1898	(Shiec Co)	9-July 1959	FT WAYNE			
		SKEVINGTON	Nottingham	Engl. 604	ALLEN	INDIANA	C-393		
7	M	HENRY (HARRY)	29-APRIL 1896	(Shiec Co)			HELEN B	4-20-1896	
		SKEVINGTON.	Nottingham	Engl. 567			WOLL D	7-22-1952	
8									
9									
10			1952 56 96						
11									
12									
13									
14									
15									
16									
17									

ST PAUL'S

NOTE; LIST CHILDREN IN THE ORDER OF THIER BIRTH. DO NOT DITTO NAMES OR DATES. USE SEPERATE CHART FOR EACH MARRIAGE OF HUSBAND, WIFE, OR CHILD. A MARK PLACED WITHIN THE SMALL SQUARE ON ANY ONE LINE WILL INDICATE THAT THERE IS INFORMATION ON THIS INDIVIDUAL TO BE FOUND ELSEWHERE WITHIN THE RECORD.

THIS IS NOT IN A SERIES OF CHARTS KNOWN AS O-KAY SYSTEM OF RECORD MAKING. NO 1 IS A PROGENY CHART, NO 3, FAMILY HISTORY CHART

RESEARCH WORK CHART

PLACE DATES, ETC. BELOW HERE GIVE LOCALITY OF EVENT BELOW CITY, COUNTY, STATE

HUSBAND	NAME JOHN SKEVINGTON	REFERENCE	MARRIAGE INFORMATION
	BIRTH 15 APRIL 1857		
	DEATH 5 MARCH 1933		WILL INFORMATION
	BURIAL FORT WAYNE IND.		
	MARRIED		MILITARY SERVICE
	OTHER MARRIAGES —o—		
	FATHER JOHN SKEVINGTON 19 NOV 1829 NOTTINGHAM ENGLAND		
	MOTHER		
WIFE	NAME ELIZA COOPER		
	BIRTH NOTTINGHAM ENGLAND		
	DEATH 10 APRIL 1934		
	BURIAL FORT WAYNE ALLEN CO INDIANA		
	OTHER MARRIAGES	MISC. INFORMATION	
	FATHER		COMPILER OF RECORDS
	MOTHER		

NO CHILD	SEX M-F	CHILDREN GIVEN NAMES TOP SPACE SURNAME IN BOTTOM SPACE.	BIRTH DATE / COUNTY	CITY / STATE	DEATH DATE / COUNTY	CITY / STATE	MARRIED TO: GIVEN NAMES / SURNAME	MARRIED DATE / COUNTY	CITY / STATE
1	M	JOHN			1945		MAE	CAME TO US 1952-53	
		SKEVINGTON	NOTTINGHAM		SHEFFIELD ENG				
2	M	WILLIAM	11-NOV-1885		1-MARCH 1958	FT WAYNE	HILDA		
		SKEVINGTON	NOTTINGHAM		ALLEN CO	INDIANA	DAVIS		
3	M	BRITTAIN	22-DEC 1887		26-APRIL 1962	FT WAYNE	KATHEYN		
		SKEVINGTON			ALLEN CO	INDIANA	HALL		
4	F	ELIZABETH			3-MAR 1958	FT WAYNE			
		SKEVINGTON	NOTTINGHAM		ALLEN CO	INDIANA			

FOR ADDITIONAL CHILDREN CONTINUE LIST ON PAGE 2A

INSTRUCTIONS PG 2A

RESEARCH WORK CHART.

No. Child	Sex M-F	Children's Given Names Top Space Surname in Bottom Space	Birth Date / County	City / State	Death Date / County	City / State	Married To: Given Names Surname	Married Date / County	City / State
5	M	ARTHUR COOPER	28 July 1892	(Shiec Co)	20-Sept 1968	Tuscon	MATILDA M.	14-Sept 1920	FORT WAYNE
		SKEVINGTON	Nottingham	Engl.	Pima	Arizona	NOLL	ALLEN Co.	IND
6	F	MARY	11-Dec 1898	(Shiec Co)	9-July 1959	FT. WAYNE			
		SKEVINGTON	Nottingham	Engl.	ALLEN	INDIANA			
7	M	HENRY (HARRY)	29-April	(Shiec Co)			HELEN D.		
		SKEVINGTON	Nottingham	Engl.			WOLL	D 12-7-1952	
8									
9									
10									
11									
12									
13									
14									
15									
16									
17									

ST PAUL'S

ON THIS INDIVIDUAL TO BE FOUND ELSEWHERE WITHIN THE RECORD.

NOTE: LIST CHILDREN IN THE ORDER OF THIER BIRTH. DO NOT DITTO NAMES OR DATES. USE SEPERATE CHART FOR EACH MARRIAGE OF HUSBAND, WIFE, OR CHILD. A MARK PLACED WITHIN THE SMALL SQUARE ON ANY ONE LINE WILL INDICATE THAT THERE IS INFORMATION

JOHN
SKEVINGTON

F JOHN SKEVENTON
M. ELIZABETH COOPER

JOHN SKEVINGTON
1945

NOTTINGHAM ENG
MAE

HENRY
SKEVINGTON

F. JOHN SKEVINGTON
M. ELIZABETH COOPER.

HENRY SKEVINGTON
9-29-96

HELEN N NOLL
2-27-1952
4-20-1896
FT. W
CATHLEM
C-393

LYNN
ANN
SKEVINGTON

VIRGIL DARRELL WEITZEL

LYNN ANN SKEVINGTON
6-3-1957

MAR 5-27-ATL
TUSCON
ARIZ.

F. JAMES JOSEPH SKEVINGTON

M FAYE MARGARET RONDOT

MARY
MADELINE
SKEVINGTON

DENNIS

JENNIFER

DENNIS THOMAS

MARY MADELINE SKEVINGTON

F. JAMES JOSEPH SKEVINGTON

M. FAYE MARGARET RONDOT

MARY
SKEVINGTON

F. JOHN SKEVINGTON

M. ELIZABETH COOPER.

MARY SKEVINGTON
12-11-1898 7-9-1959
FT.W

THOMAS
H
SKEVINGTON

DAUG.

NEWS SENT
5-31-1978

THOMAS H. SKEVINGTON

DEBORAH OVERLY

WILLIAM
SKEVINGTON

F. JOHN SKEVINGTON
M. ELIZABETH COOPER

WILLIAM SKEVINGTON
11-11-1885 3-1-1958
NOTTINGHAM, FT.W
HILDA DAVIS

WILLIAM
ARTHUR
SKEVINGTON

F ARTHUR COOPER SKEVINGTON

M. MATILDA M. NOLL

WILLIAM ARTHUR SKEVINGTON
12-22-1921 12-26-1999
FT. W BELGUM
BURIED FT. W
CATH CEM.

WILLIAM
ARTHUR
SKEVINGTON

F. JAMES JOSEPH SKEVINGTON
M. FAYE MARGARET RONDOT

WILLIAM ARTHUR SKEVINGTON
11-20-1957
FT. W

WINIFRED

SKEVINGTON

SR. MARY LEONARD.

WINIFRED SKEVINGTON

1913 D 4-17-1975

ENGLAND DONALDSON.

F. BRITTAIN SKEVINGTON

1975
62
1913

75 THURSDAY
4-17-1975

Sr. Mary Skevington

Sr. Mary Leonard Skevington, 62, PHJC, formerly of Fort Wayne, died at 4 a.m. today at the Motherhouse at Donaldson.

Sr. Mary the former Winifred Skevington, daughter of the late Mr. and Mrs. Brittain Skevington, was born in England, coming to Fort Wayne at age 10.

She entered the PHJC order in, 1931, professing her vows at Donaldson in, 1934, had been stationed in several states and last served as assistant librarian at Ancilla College, Donaldson.

Surviving are a brother., John A. Skevington, Fort Wayne, and an uncle, Harvey W. Skevington of this city.

Services will be at 4 p.m. Saturday at the Motherhouse in Donaldson.

ROBERT

SKINKLE

ROBERT and FRANCES SKINKLE
Married July 5, 1952
Albany, New York

6-1982

HECKMAN
BINDERY INC.
APR 94
Bound-To-Please® N. MANCHESTER,
INDIANA 46962